

Planning Committee

7 May 2024



22/01970/F



22/01970/F

Slide No.3



West Elevation 1:100



North Elevation 1:100



East Elevation 1:100



South Elevation & Section B-B 1:100



South Elevation 1:100



North Elevation & Section A-A 1:100



Proposed Site Plan 1:200

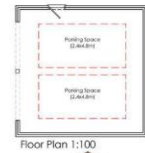

Floor Plan 1:100

- Materials to be:
- Red facing brickwork
 - Flint cobbles
 - Red clay pan tiles
 - Natural timber cladding
 - Aluminium windows and doors
 - Aluminium rainwater goods
 - Natural oak posts

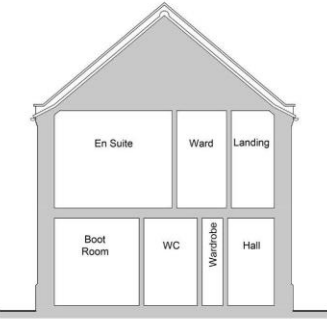

Section C-C 1:50

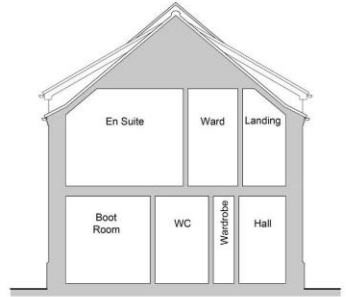

Section D-D 1:50



North Elevation 1:100



West Elevation



South Elevation



East Elevation

Vertex Architecture
Planning | Architectural Design | Consultancy

44 Beach Road, Holme-Next-the-Sea, Norfolk, PE36 6LG
Tel: 01263 812222
Email: info@vertex-arch.co.uk

Project: Replacement Dwelling Proposed Elevations & Site Plan
Date: September 2023
Scale: 1:100, 1:200 & A1

Project No: 22033
Drawing No: 03
Revision: G

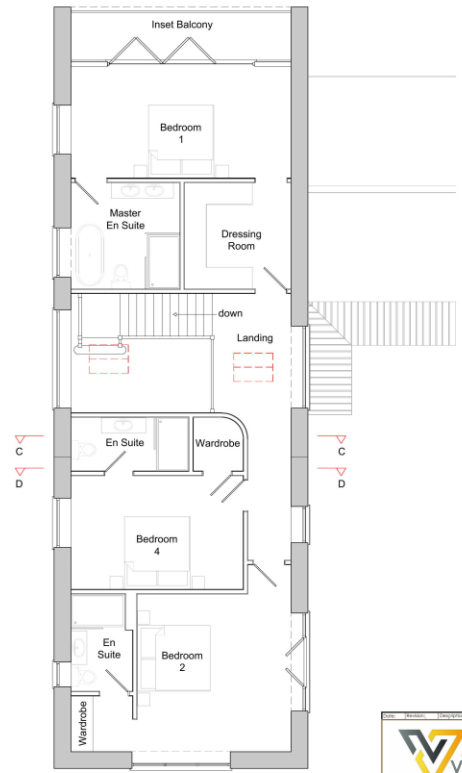
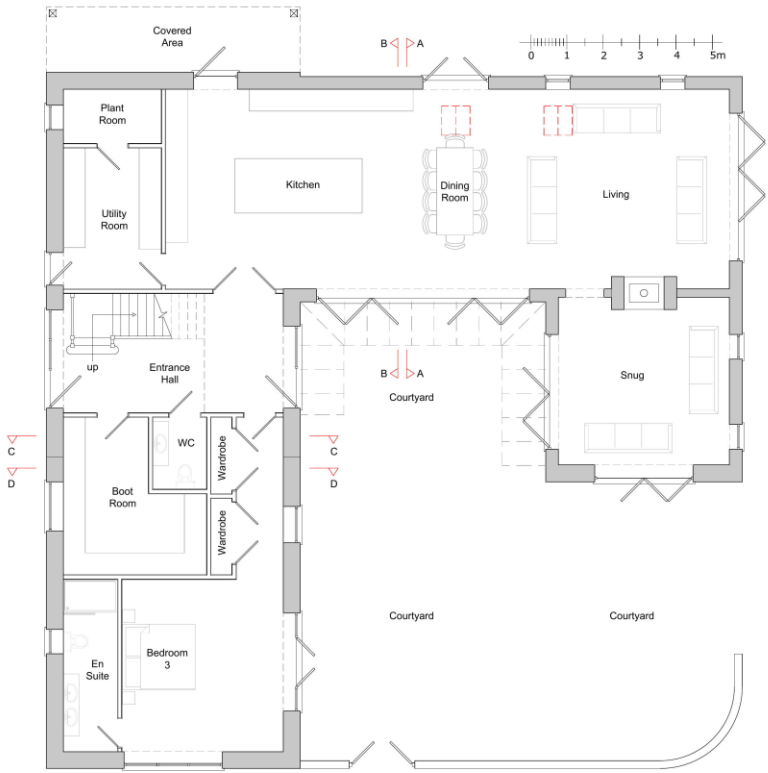

Gross Internal Area's		
Existing Dwelling & Garage	224.1m2	2412.2sqf
Proposed Dwelling	312.5m2	3363.7sqf

 VERTEX ARCHITECTURE
 44 Beach Road, Holme-Next-The-Sea
 Norfolk, PE36 6LG
 Tel: 01263 810000
 Email: info@vertex-arch.co.uk
 www.vertex-arch.co.uk
 2, 3, 4, 5, 6, 7, 8, 9, 10, 11, 12, 13, 14, 15, 16, 17, 18, 19, 20, 21, 22, 23, 24, 25, 26, 27, 28, 29, 30, 31, 32, 33, 34, 35, 36, 37, 38, 39, 40, 41, 42, 43, 44, 45, 46, 47, 48, 49, 50, 51, 52, 53, 54, 55, 56, 57, 58, 59, 60, 61, 62, 63, 64, 65, 66, 67, 68, 69, 70, 71, 72, 73, 74, 75, 76, 77, 78, 79, 80, 81, 82, 83, 84, 85, 86, 87, 88, 89, 90, 91, 92, 93, 94, 95, 96, 97, 98, 99, 100, 101, 102, 103, 104, 105, 106, 107, 108, 109, 110, 111, 112, 113, 114, 115, 116, 117, 118, 119, 120, 121, 122, 123, 124, 125, 126, 127, 128, 129, 130, 131, 132, 133, 134, 135, 136, 137, 138, 139, 140, 141, 142, 143, 144, 145, 146, 147, 148, 149, 150, 151, 152, 153, 154, 155, 156, 157, 158, 159, 160, 161, 162, 163, 164, 165, 166, 167, 168, 169, 170, 171, 172, 173, 174, 175, 176, 177, 178, 179, 180, 181, 182, 183, 184, 185, 186, 187, 188, 189, 190, 191, 192, 193, 194, 195, 196, 197, 198, 199, 200, 201, 202, 203, 204, 205, 206, 207, 208, 209, 210, 211, 212, 213, 214, 215, 216, 217, 218, 219, 220, 221, 222, 223, 224, 225, 226, 227, 228, 229, 230, 231, 232, 233, 234, 235, 236, 237, 238, 239, 240, 241, 242, 243, 244, 245, 246, 247, 248, 249, 250, 251, 252, 253, 254, 255, 256, 257, 258, 259, 260, 261, 262, 263, 264, 265, 266, 267, 268, 269, 270, 271, 272, 273, 274, 275, 276, 277, 278, 279, 280, 281, 282, 283, 284, 285, 286, 287, 288, 289, 290, 291, 292, 293, 294, 295, 296, 297, 298, 299, 300, 301, 302, 303, 304, 305, 306, 307, 308, 309, 310, 311, 312, 313, 314, 315, 316, 317, 318, 319, 320, 321, 322, 323, 324, 325, 326, 327, 328, 329, 330, 331, 332, 333, 334, 335, 336, 337, 338, 339, 340, 341, 342, 343, 344, 345, 346, 347, 348, 349, 350, 351, 352, 353, 354, 355, 356, 357, 358, 359, 360, 361, 362, 363, 364, 365, 366, 367, 368, 369, 370, 371, 372, 373, 374, 375, 376, 377, 378, 379, 380, 381, 382, 383, 384, 385, 386, 387, 388, 389, 390, 391, 392, 393, 394, 395, 396, 397, 398, 399, 400, 401, 402, 403, 404, 405, 406, 407, 408, 409, 410, 411, 412, 413, 414, 415, 416, 417, 418, 419, 420, 421, 422, 423, 424, 425, 426, 427, 428, 429, 430, 431, 432, 433, 434, 435, 436, 437, 438, 439, 440, 441, 442, 443, 444, 445, 446, 447, 448, 449, 450, 451, 452, 453, 454, 455, 456, 457, 458, 459, 460, 461, 462, 463, 464, 465, 466, 467, 468, 469, 470, 471, 472, 473, 474, 475, 476, 477, 478, 479, 480, 481, 482, 483, 484, 485, 486, 487, 488, 489, 490, 491, 492, 493, 494, 495, 496, 497, 498, 499, 500, 501, 502, 503, 504, 505, 506, 507, 508, 509, 510, 511, 512, 513, 514, 515, 516, 517, 518, 519, 520, 521, 522, 523, 524, 525, 526, 527, 528, 529, 530, 531, 532, 533, 534, 535, 536, 537, 538, 539, 540, 541, 542, 543, 544, 545, 546, 547, 548, 549, 550, 551, 552, 553, 554, 555, 556, 557, 558, 559, 560, 561, 562, 563, 564, 565, 566, 567, 568, 569, 570, 571, 572, 573, 574, 575, 576, 577, 578, 579, 580, 581, 582, 583, 584, 585, 586, 587, 588, 589, 590, 591, 592, 593, 594, 595, 596, 597, 598, 599, 600, 601, 602, 603, 604, 605, 606, 607, 608, 609, 610, 611, 612, 613, 614, 615, 616, 617, 618, 619, 620, 621, 622, 623, 624, 625, 626, 627, 628, 629, 630, 631, 632, 633, 634, 635, 636, 637, 638, 639, 640, 641, 642, 643, 644, 645, 646, 647, 648, 649, 650, 651, 652, 653, 654, 655, 656, 657, 658, 659, 660, 661, 662, 663, 664, 665, 666, 667, 668, 669, 670, 671, 672, 673, 674, 675, 676, 677, 678, 679, 680, 681, 682, 683, 684, 685, 686, 687, 688, 689, 690, 691, 692, 693, 694, 695, 696, 697, 698, 699, 700, 701, 702, 703, 704, 705, 706, 707, 708, 709, 710, 711, 712, 713, 714, 715, 716, 717, 718, 719, 720, 721, 722, 723, 724, 725, 726, 727, 728, 729, 730, 731, 732, 733, 734, 735, 736, 737, 738, 739, 740, 741, 742, 743, 744, 745, 746, 747, 748, 749, 750, 751, 752, 753, 754, 755, 756, 757, 758, 759, 760, 761, 762, 763, 764, 765, 766, 767, 768, 769, 770, 771, 772, 773, 774, 775, 776, 777, 778, 779, 780, 781, 782, 783, 784, 785, 786, 787, 788, 789, 790, 791, 792, 793, 794, 795, 796, 797, 798, 799, 800, 801, 802, 803, 804, 805, 806, 807, 808, 809, 810, 811, 812, 813, 814, 815, 816, 817, 818, 819, 820, 821, 822, 823, 824, 825, 826, 827, 828, 829, 830, 831, 832, 833, 834, 835, 836, 837, 838, 839, 840, 841, 842, 843, 844, 845, 846, 847, 848, 849, 850, 851, 852, 853, 854, 855, 856, 857, 858, 859, 860, 861, 862, 863, 864, 865, 866, 867, 868, 869, 870, 871, 872, 873, 874, 875, 876, 877, 878, 879, 880, 881, 882, 883, 884, 885, 886, 887, 888, 889, 890, 891, 892, 893, 894, 895, 896, 897, 898, 899, 900, 901, 902, 903, 904, 905, 906, 907, 908, 909, 910, 911, 912, 913, 914, 915, 916, 917, 918, 919, 920, 921, 922, 923, 924, 925, 926, 927, 928, 929, 930, 931, 932, 933, 934, 935, 936, 937, 938, 939, 940, 941, 942, 943, 944, 945, 946, 947, 948, 949, 950, 951, 952, 953, 954, 955, 956, 957, 958, 959, 960, 961, 962, 963, 964, 965, 966, 967, 968, 969, 970, 971, 972, 973, 974, 975, 976, 977, 978, 979, 980, 981, 982, 983, 984, 985, 986, 987, 988, 989, 990, 991, 992, 993, 994, 995, 996, 997, 998, 999, 1000.

22/01970/F

Slide
No.5



22/01970/F

Slide
No.6



View from access into site, neighbouring dwelling to south



22/01970/F

Slide
No.7



22/01970/F

Slide
No.8



South Elevation

22/01970/F

Slide
No.9



Existing central portion of the dwelling as viewed from south

22/01970/F

Slide
No.10



South and East side elevation, detailing in gable end



22/01970/F

Slide
No.11



Borough Council of
King's Lynn &
West Norfolk



Application site following loss of previous trees and hedgerows

22/01970/F

Slide
No.12



Front boundary north of the site, showing mature vegetation

Speaker Wendy Norman





The houses designed by Shirley Harrison for Charles Bennion and his family make a major contribution to the Conservation Area





22/01970/F



It is impossible to imagine that this amount of development will not damage either the street scene or the Conservation Area



23/01571/F



23/01571/F

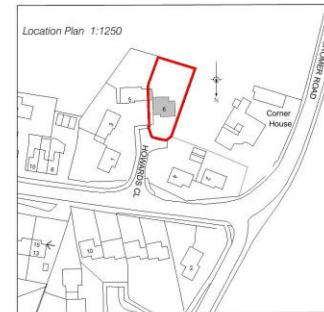
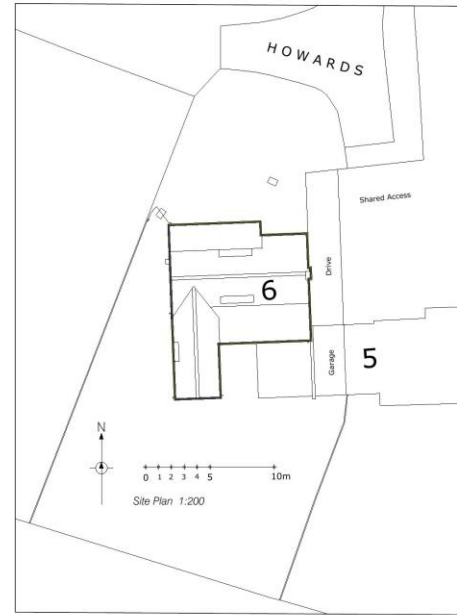
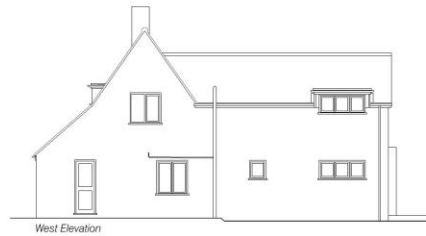
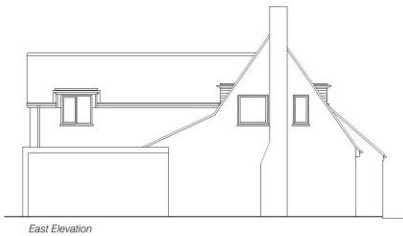

Slide
No.17



Unit 12, Drove Orchards, Thornham Road,
Horse-and-the-Sea, Norfolk, PE36 6LS
Tel: 01263 738239 Web: www.strataarchitecture.com

Project:
6 Howards Close
Old Hunstanton
PE36 6HR

Title: _____

Plans & Elevations
Existing

Scale: As Shown@A2 Date: 21/06/23

Drawn: SS Checked: JL

Drawing issued for: Planning

Drawg No: 693-01 Rev: -

Copyright of this drawing is retained by Strata Architecture.
All dimensions must be checked on site by the Contractor.

23/01571/F



Ground Floor Plan 1:100

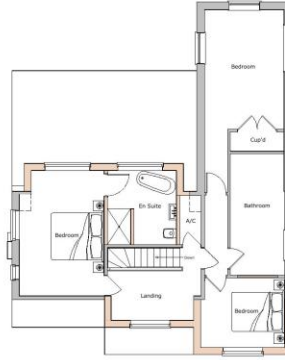

First Floor Plan 1:100



North Elevation 1:100

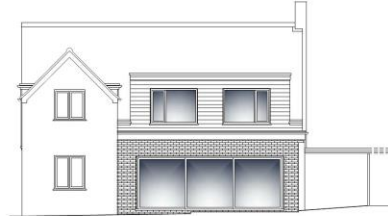

South Elevation

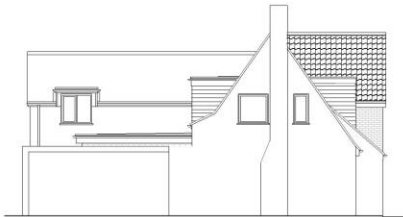

East Elevation

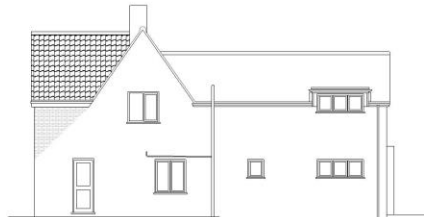

West Elevation

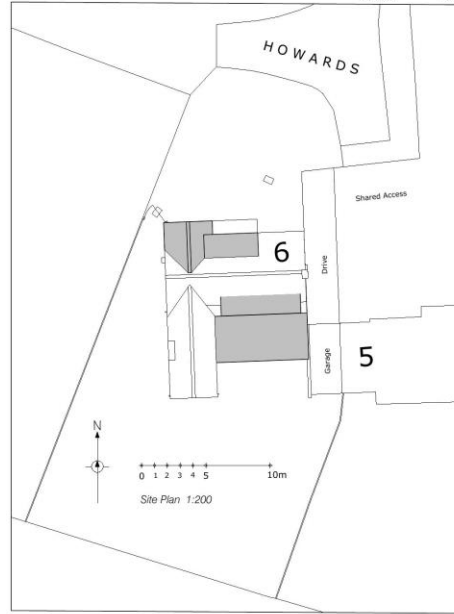

Site Plan 1:200



Location Plan 1:1250

Date	Description	Drawn
A: 10/01/24	Reduced Design	
B: 15/02/24	To client comments	
C: 24/04/24	Revised Design	

Slide
No.18



Unit 12, Crown Orchards, Thornham Road,
Horsehoe-on-the-Sea, Norfolk, PE36 6LS
Tel: 01328 738259 Web: www.strataarchitecture.com

Project:
6 Howards Close
Old Hunstanton
PE36 6HR

Title:
Extension & Alterations

Plans & Elevations
Proposed

Scale: As Shown@A2 Date: 09/01/23

Drawn: j Checked: JL

Drawing issued for: Planning

Drawg No: 693-02 Rev: C

Copyright of this drawing is retained by Strata Architecture.
All dimensions must be checked on site by the Contractor.

23/01571/F

Slide
No.19



Front elevation as viewed from cul-de-sac

23/01571/F

Slide
No.20



Existing side and front elevations, trees in background subject
of TPO



23/01571/F

Slide
No.21



Rear elevation, towards east boundary, existing extension & neighbouring dwelling



23/01571/F

Slide
No.22



23/01571/F

Slide
No.23



View of Junction on approach from Old Hunstanton Road

23/01571/F

Slide
No.24



Site & surrounding properties viewed from junction with Old Hunstanton Road

23/01571/F

Slide
No.25



Edge of Conservation Area, east along Old Hunstanton Road

23/01571/F

Slide
No.26



Application Site viewed from junction with Old Hunstanton Road

Speaker Nick Torry



23/01571/F

Slide
No.28

Here, left to right, are: Nos. 3, 5 & 6, Howards Close.



This is the proposed 2 storey and first floor extension for No. 6, Howards Close.



Here, left to right are Nos.4 & 2, Howards Close



Nick Torry



24/00138/F





FRONT ELEVATION - 1:100



RIGHT HAND ELEVATION - 1:100



REAR ELEVATION - 1:100

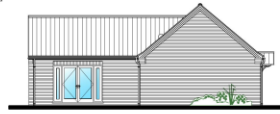

LEFT HAND ELEVATION - 1:100

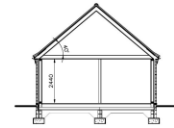

SECTION - 1:100

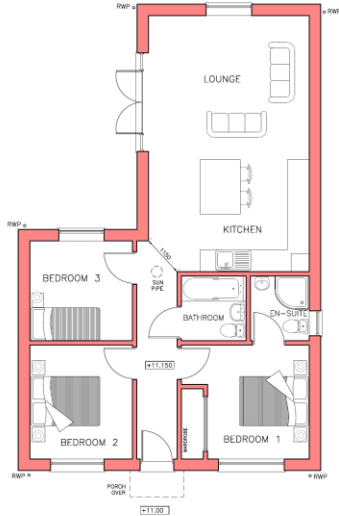

GROUND FLOOR LAYOUT PLAN - 1:50

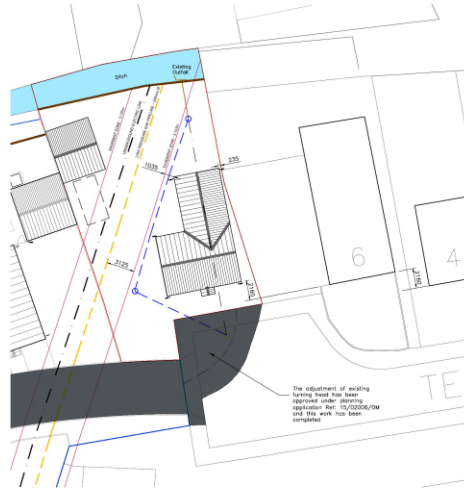

BLOCK PLAN - 1:200

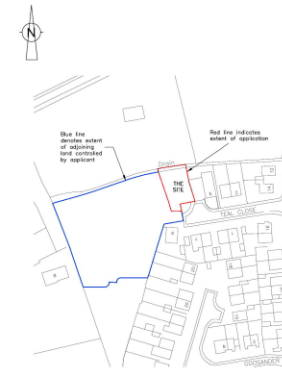

LOCATION PLAN - 1:1250

NOTES

ALL DIMENSIONS ARE IN METRES UNLESS NOTED OTHERWISE.
 ALL DIMENSIONS, DETAILS, COMPONENTS AND ASSEMBLES SHALL BE ISSUED BY THE CONTRACTOR PRIOR TO CONSTRUCTION, MANUFACTURE OR SUPPLY.
 ALL MATERIALS, CONSTRUCTION AND DETAILS SHOWN OR IMPLIED BY THE DRAWING MUST COMPLY WITH CURRENT BUILDING STANDARDS, CODES OF PRACTICE, BUILDING REGULATIONS, BUILDING ACT LEGISLATION AND CLIENTS PARTICULAR SPECIFICATIONS.
 CONSULTING INFORMATION SHOWN OR IMPLIED SHALL BE REFERRED TO CALVERT BRAIN & FRAULO ARCHITECTURAL LTD.
 THIS DRAWING AND THE WORKS DETICED ARE THE COPYRIGHT OF CALVERT BRAIN & FRAULO ARCHITECTURAL LTD. AND MAY NOT BE REPRODUCED WITHOUT WRITTEN PERMISSION.
 THIS DRAWING MUST BE READ IN CONJUNCTION WITH ALL DIAGRAMS, ARCHITECTS AND SPECIALIST DRAWINGS AND SPECIFICATIONS.

NO.	ISSUED FOR	DATE	BY	CHKD	DATE
1	ISSUED FOR PLANNING	11/11/2024	MB	MB	11/11/2024

SCALES
 1:50, 1:100, 1:200, 1:1250 @ A1

CLIENT
TEAL CLOSE (NETTISHAM) LTD
 4 HILTONS LANE
 WIGGENHALL ST GERMANS
 KING'S LYNN

PROJECT
**PROPOSED DEVELOPMENT OF
 LAND WEST OF
 6 TEAL CLOSE NETTISHAM
 PE31 7RE**

DRAWING TITLE
**FLOOR PLAN, ELEVATIONS
 AND SECTION - AS PROPOSED
 + BLOCK AND LOCATION PLANS**

- SCHEME
- PLANNING
- BUILDING REGS
- TENDER BIDD
- WORKING DRAWING
- ISSUED ON COMPLETION

**CALVERT
 BRAIN &
 FRAULO**

1 FORTLAND STREET, KING'S LYNN, NORFOLK PE30 1BP
 TEL: 01553 76622 WWW.CBFA.CO.UK

DRAWING NO. **210886 / 10 / 50**



BLOCK PLAN - 1:100

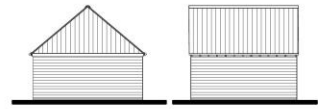

PLAN AND ELEVATIONS OF GARAGE - 1:100



The adjustment of existing building lines has been approved under planning application No. 15/020056/04 and the works have been completed.

NOTES
 ALL DIMENSIONS ARE IN MM UNLESS NOTED OTHERWISE.
 ALL DIMENSIONS, DETAIL COMPONENTS AND ASSEMBLIES SHALL BE DERIVED BY THE CONTRACTOR PRIOR TO CONSTRUCTION, MANUFACTURE OR SUPPLY.
 ALL MATERIALS, CONSTRUCTION AND DETAILS SHALL BE SUPPLIED BY THE DRAWING MUST COMPLY WITH CURRENT BRITISH STANDARD CODES OF PRACTICE, EXCEPT WHERE SPECIFIED TO THE CONTRARY BY LEGISLATION AND CURRENT PRACTICE SPECIFICATIONS.
 CONSULTING INFORMATION SHEETS OR SPECIFICATIONS SHALL BE REFERRED TO CALVERT BRAIN & FRAULO ARCHITECTURAL LTD.
 THIS DRAWING AND THE WORKS DEPICTED ARE THE COPYRIGHT OF CALVERT BRAIN & FRAULO ARCHITECTURAL LTD. AND THEY MUST BE REPRODUCED WITHOUT WRITTEN PERMISSION.
 THIS DRAWING MUST BE READ IN CONJUNCTION WITH ALL ENGINEERS, ARCHITECTS AND SPECIALIST DRAWINGS AND SPECIFICATIONS.

NO.	ISSUED FOR PLANNING	REV.	DATE	BY	CHKD.	DATE
001						

SCALE: 1:100 @ A1

CLIENT:
TEAL CLOSE (SNETTISHAM) LTD
 4 HILTONS LANE
 WIGGENHALL ST GERMAN
 KING'S LYNN

PROJECT:
PROPOSED DEVELOPMENT OF LAND WEST OF 6 TEAL CLOSE SNETTISHAM PE11 7RE

DRAWING TITLE:
PLAN AND ELEVATIONS OF GARAGE + BLOCK PLAN

- SCHEME
- PLANNING
- BUILDING REGS
- TENDER BIDD
- WORKING DRAWING
- ISSUED ON COMPLETION



7 FORDHAMS FORDS, SANDS LANE, LONDON, E6 9JH
 TEL: 0203 992 0000 WWW.CBFA.CO.UK

DRAWING NO. 210886 / 10 / 51



24/00138/F

Slide
No.32



24/00138/F

Slide
No.33



28/11/2015

View of the Application Site from the existing access



24/00138/F

Slide
No.34



24/00138/F

Slide
No.35



28/11/2015

24/00138/F

Slide
No.36



24/00138/F

Slide
No.37



28/11/2015



Shared boundary from neighbour's property to the east



24/00138/F

Slide
No.39



24/00138/F

Slide
No.40



24/00138/F

Slide
No.41





View of Neighbouring property to east

28/11/2015

24/00138/F

Slide
No.43



24/00138/F

Slide
No.44



24/00138/F

Slide
No.45



24/00138/F

Slide
No.46



24/00138/F

Slide
No.47



23/01375/F



23/01375/F

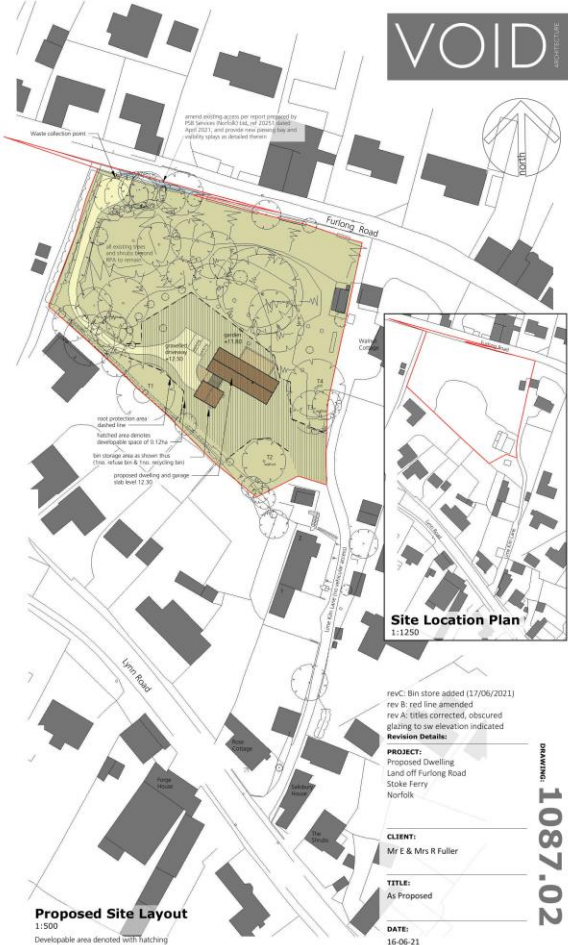
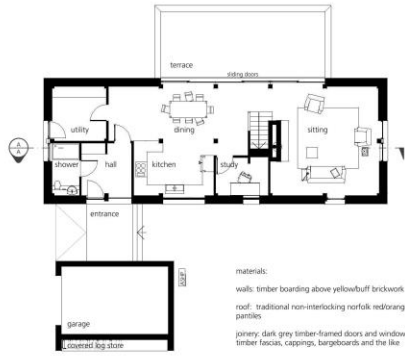
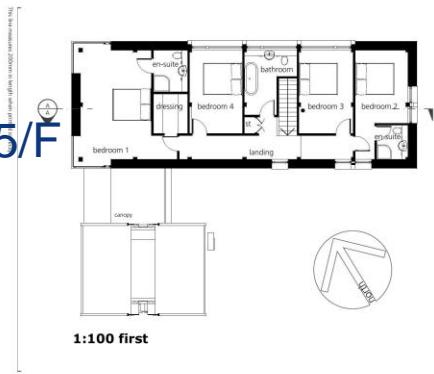

23/01375/F

Slide
No.50

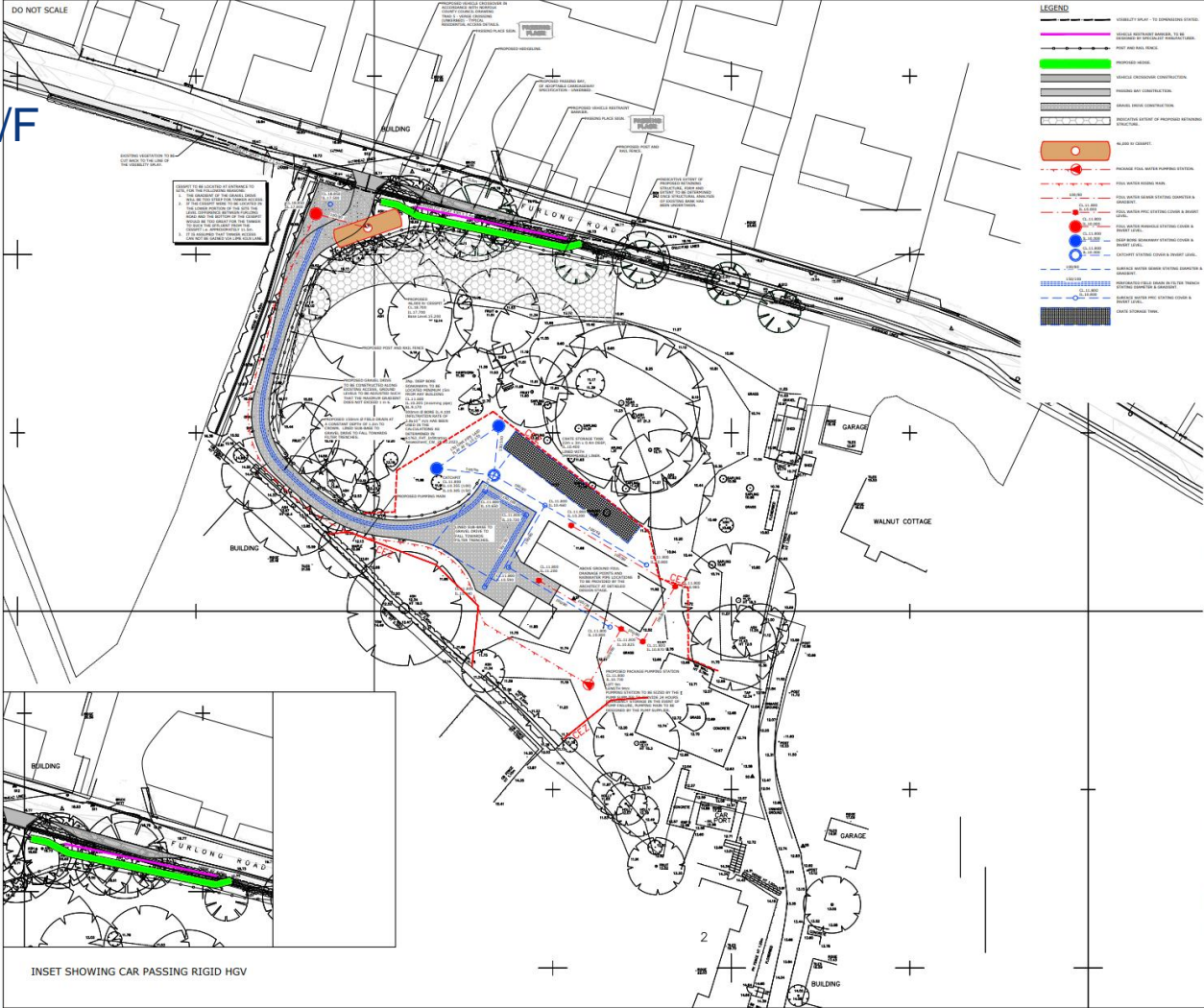

Borough Council of
King's Lynn &
West Norfolk

INSET SHOWING CAR PASSING RIGID HGV

NO.	DATE	DESCRIPTION	BY	CHECKED
1	15/02/23	SEE NOTES & STRIKE THROUGH WORKSCHEDULE	SH	DNK
2	15/02/23	REVISED ROAD WIDTH	SH	DNK
3	15/02/23	REVISED ROAD WIDTH	SH	DNK

REVISIONS

This drawing is to be read in conjunction with all other Engineer's drawings and all project information to be reported to the Engineer in writing.



Project
**LAND OFF FURLONG ROAD
STOKE FERRY
NORFOLK**

Title
ENGINEERING LAYOUT

Client
MR E & MRS R FULLER

Scale	Drawn	Date
1:250 @ A3	CS	APRIL 2023
Site Manager	Checker	Author
SH	SH	SH

**Richard Jackson
Engineering Consultants**

697 The Cornhill, Colchester, Essex CO1 1HG Tel: 0206 20680
 262-266 St John's Way, Colchester, Essex CO1 1SD Tel: 0206 799342
 171 The Green, Newmarket, Suffolk CB8 9LN Tel: 01223 24744
 1 The Old Vicarage, St. Andrew's Church, Ayr, South Ayr, SA1 1PE Tel: 01292 24744

Company No: 7882312 Registered in England: 15785043
 VAT No: 849 1483 74

Drawing No. 61763/C/001	Revision B
--------------------------------	-------------------

<input type="checkbox"/> COVERED <input type="checkbox"/> TENDER <input type="checkbox"/> APPROVAL <input type="checkbox"/> CONSTRUCTION <input type="checkbox"/> AS CONSTRUCTED <input type="checkbox"/> COSTING	<input type="checkbox"/> APPROVAL <input type="checkbox"/> CONSTRUCTION <input type="checkbox"/> AS CONSTRUCTED <input type="checkbox"/> COSTING
--	---

© Richard Jackson Ltd

23/01375/F

Slide
No.51



View looking west along Furlong Road



23/01375/F

Slide
No.52



23/01375/F

Slide
No.53



View looking east along Furlong Road



23/01375/F

Slide
No.54



23/01375/F

Slide
No.55



23/01375/F

Slide
No.56



23/01375/F

Slide
No.57



Application site facing northeast

23/01375/F

Slide
No.58



Application site facing west



Speaker Trudy Mann



23/01375/F



Slide
No.60



23/01375/F



Slide
No.61



23/01375/F

Slide
No.62



23/01375/F

Slide
No.63



23/01375/F



Slide
No.64



23/01375/F



Slide
No.65



23/01375/F



Slide
No.66



23/01375/F



Slide
No.67



23/01375/F



Slide
No.68



23/01375/F



Slide
No.69



23/01375/F



Slide
No.70



23/01375/F



Slide
No.71



23/01375/F

Slide
No.72



23/01375/F

Slide
No.73



23/01375/F



Slide
No.74



23/02244/F



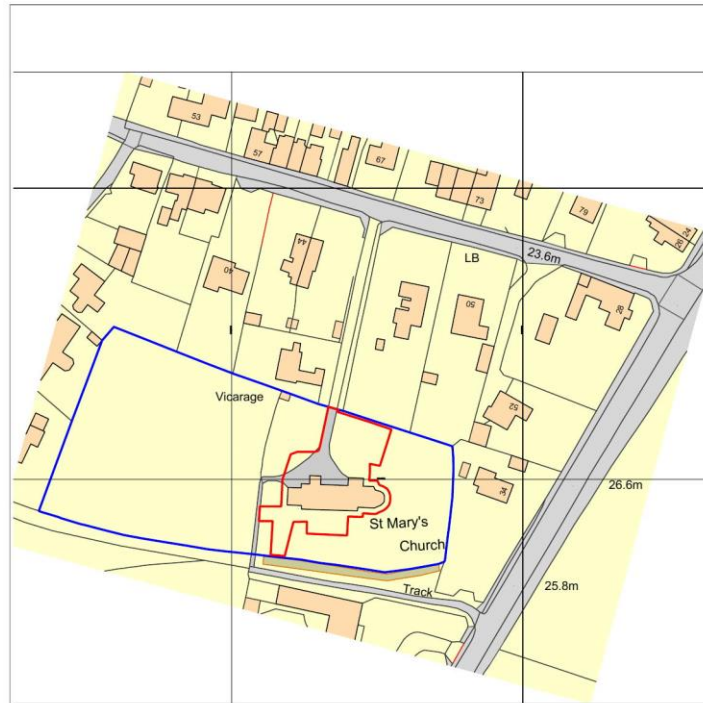

PLANNING

SCALE 1:1250

client
Parochial Church Council
St Mary's Church, Wimbotsham

job title
St Mary's Church, Wimbotsham

Freeland Rees Roberts Architects
25 City Road, Cambridge CB1 1DP 01223 366555 info@frrarchitects.co.uk

drawing title	scale	size	drawn	date	drawing no.	rev.
Site Location Plan	1:1250	A4	TGD/ J/W	12/22	22.004 - SL - 001	-





Existing Site Plan
Scale 1:200

Notes
 This drawing to be read in conjunction with all other documents and specifications, and other construction drawings.
 All levels and dimensions must be checked on site and any discrepancies referred to the architect immediately.
 Drawings must not be copied. Use (digital) dimensions only.
 Shop drawings of manufactured items must be approved by the architect before work is carried out.
 This drawing is Copyright.

© 23/02/2022 Drawing updated with 23/02/2022 amendments

SCALE 1:200

PLANNING

Freeland Rees Roberts Architects
 20 The Road, Cambridge CB2 3BP 01223 466666 www.frra.co.uk

Client
 Parochial Church Council
 St Mary's Church, Wimbotsham

Job No.
 St Mary's Church, Wimbotsham

Drawing Title
 Existing Site Plan

Scale	1:200	Rev	AW	Date	08/22
Drawn by	AW	Checked by	TSJ/JW	Discussed by	DAZZ
Drawing No.	22.004 - XS - 008	Rev	A		

© Freeland Rees Roberts Ltd Company No. 5399153

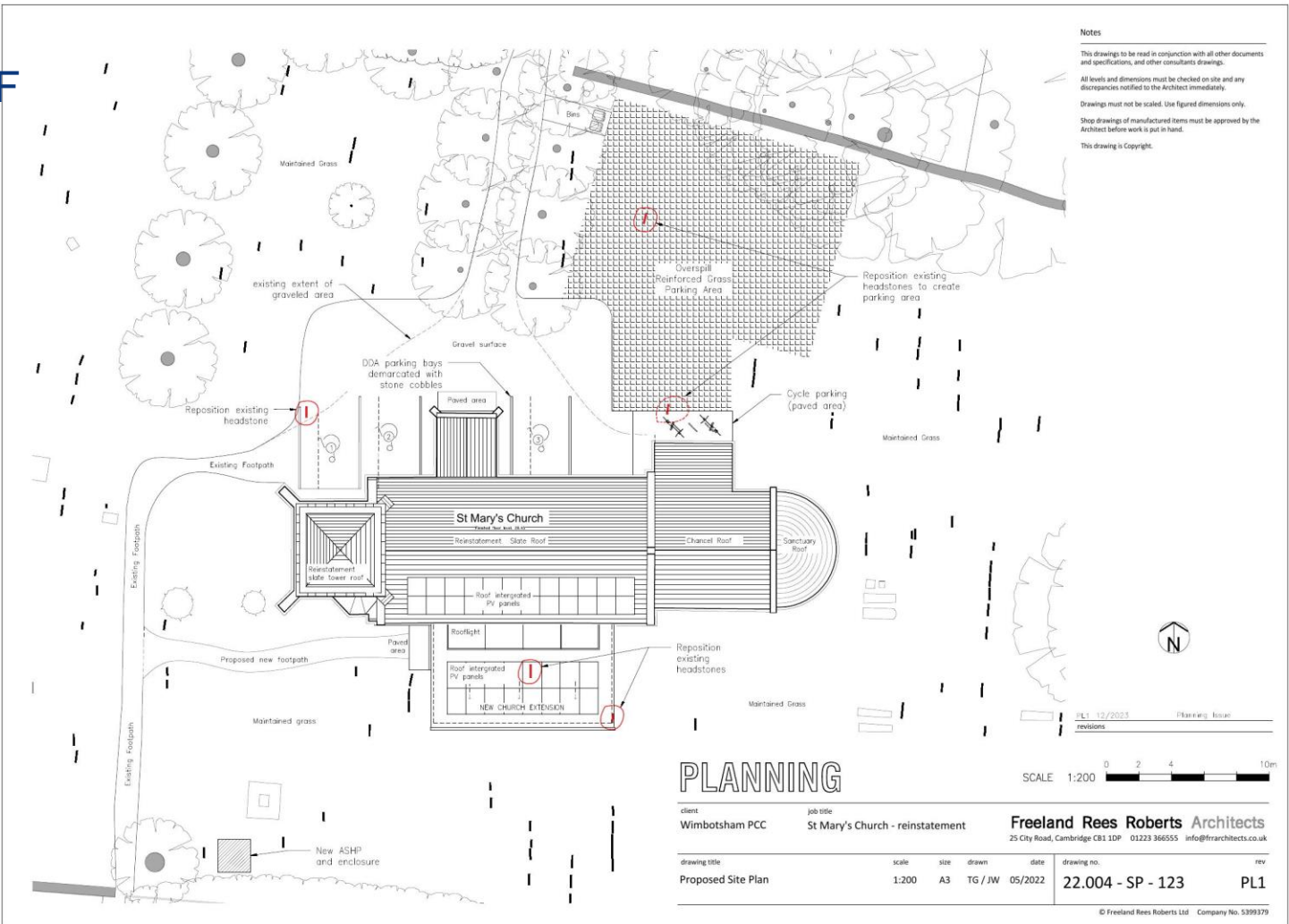

Notes

This drawing to be read in conjunction with all other documents and specifications, and other consultants drawings.

All levels and dimensions must be checked on site and any discrepancies notified to the Architect immediately.

Drawings must not be scaled. Use figured dimensions only.

Shop drawing of manufactured items must be approved by the Architect before work is put in hand.

This drawing is Copyright.

PL1 12/2023
revisions

Planning Issue

SCALE 1:200

PLANNING

client Wimbotsham PCC	job title St Mary's Church - reinstatement	Freeland Rees Roberts Architects			
		25 City Road, Cambridge CB1 1DP 01223 366555 info@frarchitects.co.uk			
drawing title Proposed Site Plan	scale 1:200	size A3	drawn TG / JW	date 05/2022	drawing no. 22.004 - SP - 123
					rev PL1



West Elevation
Scale 1:100

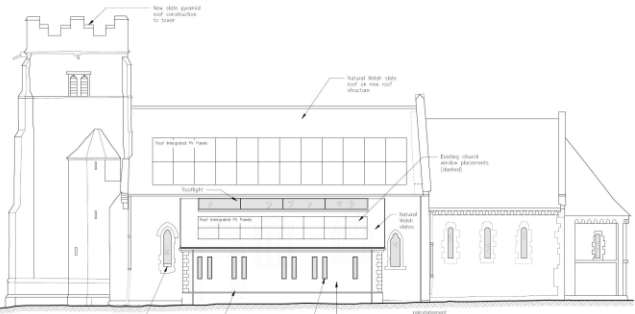

South Elevation
Scale 1:100

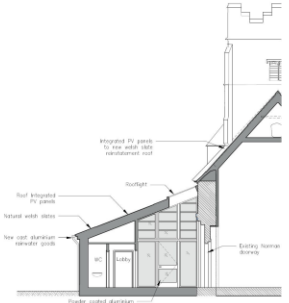

Section
Scale 1:100



East Elevation
Scale 1:100



North Elevation
Scale 1:100

Notes

This drawing to be used in conjunction with all other documents and specifications, and other construction drawings. All levels and dimensions must be checked on site and any discrepancies notified to the architect immediately. Drawings must be sealed. Use Imperial dimensions only. Shop drawings of manufactured items must be approved by the architect before work is carried out. This drawing is Copyright.

No. 11/2023 Planning Issue
Revisions

SCALE 1:100 0 1 2 3m

PLANNING

Freeland Rees Roberts Architects
21 The Beck, Cambridge CB3 0BP 01223 866665 info@freelandrees.co.uk

Client
Parochial Church Council
St Mary's Church, Wimbotsham

08/19/20
St Mary's Church, Wimbotsham

Drawing Title
Proposed Elevations

width	date	drawn	check
1:100	AI	TR / JW	DAZZ
drawing no.	rev		
22.004 - SE - 110	PL1		

23/02244/F

Slide
No.80

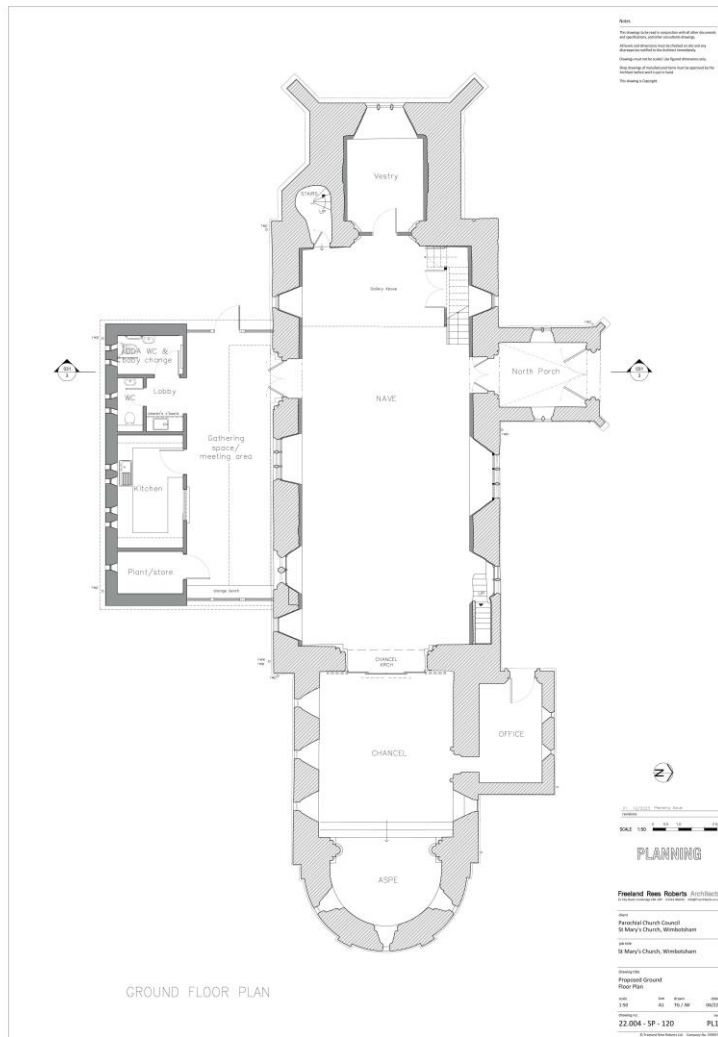



North Side of Church from Sanctuary Side



East Side of Church



North Side of Church



South Side of Church from Sanctuary Side.



West Side of Church

Notes

This drawings to be read in conjunction with all other documents and specifications, and other consultants drawings.

All levels and dimensions must be checked on site and any discrepancies notified to the Architect immediately.

Drawings must not be scaled. Use figured dimensions only.

Shop drawings of manufactured items must be approved by the Architect before work is put in hand.

This drawing is Copyright.

revisions

PLANNING

client	job title	Freeland Rees Roberts Architects	
Parochial Church Council St Mary's Church, Wimbotsham	St Mary's Church, Wimbotsham	25 City Road, Cambridge CB1 1DP	01223 366555 info@frrarchitects.co.uk
drawing title	scale	size	drawn
Church Images - Exterior	1:100	A3	JW / TDG
			date
			12/22
			drawing no.
			22.004 - PS - 001
			rev
			-



Looking Towards the Tower from Nave



Looking at Chancel Wall from Nave



Sanctuary with Smoke Damage

Notes

This drawings to be read in conjunction with all other documents and specifications, and other consultants drawings.

All levels and dimensions must be checked on site and any discrepancies notified to the Architect immediately.

Drawings must not be scaled. Use figured dimensions only.

Shop drawings of manufactured items must be approved by the Architect before work is put in hand.

This drawing is Copyright.



Entrance View from Access Road



Looking West in the Nave

revisions

PLANNING

client	job title					Freeland Rees Roberts Architects	
Parochial Church Council	St Mary's Church,	25 City Road, Cambridge CB1 1DP				01223 366555	info@frrarchitects.co.uk
St Mary's Church, Wimbotsham	Wimbotsham						
drawing title	scale	size	drawn	date	drawing no.	rev	
Church Images - Interior	1:100	A3	JW / TDG	12/22	22.004 - PS - 002	-	

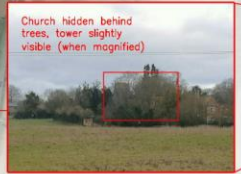
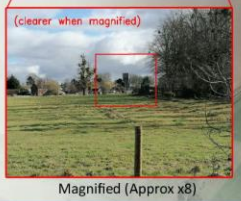
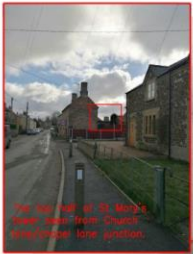

Notes
 This drawing to be read in conjunction with all other documents and specifications, and other consultants drawings.
 All levels and dimensions must be checked on site and any discrepancies notified to the Architect immediately.
 Drawings must not be scaled. Use figured dimensions only.
 Shop drawings of manufactured items must be approved by the Architect before work is put in hand.
 This drawing is Copyright.

PLANNING

NOTE: Images where taken January 2023 when leaves had fallen, this shows the worst case scenario.

PL1 11/2023 Planning Issue
 revisions

client	job title	Freeland Rees Roberts Architects	
Parochial Church Council	St Mary's Church,	25 City Road, Cambridge CB1 1DP 01223 366555 info@frrarchitects.co.uk	
St Mary's Church, Wimbotsham	Wimbotsham		
drawing title	scale	size	drawn
Church Views From Around Wimbotsham	N/A	A3	JW / TDG
- Sheet 1		date	03/23
		drawing no.	22.004 - SZ - 140
		rev	PL1



Churchyard path by secondary gate



Top of tower visible from school car park entrance.



Top half of tower visible from eastern road (east of church entrance)

Notes
 This drawing to be read in conjunction with all other documents and specifications, and other consultants drawings.
 All levels and dimensions must be checked on site and any discrepancies notified to the Architect immediately.
 Drawings must not be scaled. Use figured dimensions only.
 Shop drawings of manufactured items must be approved by the Architect before work is put in hand.
 This drawing is Copyright.



Tower just visible from Wimbotsham Methodist church



From South West corner of Churchyard



St Mary's

From School

From Lynn Road

Church from Methodist Hall



Top half of tower and Nave ridge would be visible from south public footpath (west of church)



Two thirds of Nave roof would be visible from south private lane (east of church). This private lane is also a public footpath.



The church is obscured by trees. Photo taken from private access from Lynn Road (this lane is also a public footpath)



From Lane Road Entrance

PLANNING

NOTE: Images where taken when leaves had fallen, this shows the worst case scenario.

PL1 11/2023 Planning issue
 revisions

client Parochial Church Council St Mary's Church, St Mary's Church, Wimbotsham Wimbotsham

Freeland Rees Roberts Architects
 25 City Road, Cambridge CB1 1DP 01223 366555 info@frrarchitects.co.uk

drawing title	scale	size	drawn	date	drawing no.	rev
Church Views From Around Wimbotsham - Sheet 2	N/A	A3	JW / TDG	03/23	22.004 - SZ - 141	PL1



Notes

This drawing to be read in conjunction with all other documents and specifications, and other consultants drawings.
 All levels and dimensions must be checked on site and any discrepancies notified to the Architect immediately.
 Drawings must not be scaled. Use figured dimensions only.
 Shop drawings of manufactured items must be approved by the Architect before work is put in hand.
 This drawing is Copyright.

PL1 12/2023 Planning Issue
 revisions

PLANNING

client	job title	Freeland Rees Roberts Architects			
Wimbotsham PCC	St Mary's Church - reinstatement	25 City Road, Cambridge CB1 1DP 01223 366555 info@frarchitects.co.uk			
drawing title	scale	size	drawn	date	drawing no.
3D Sketch view from southwest	N.T.S.	A3	TG / JW	11/2022	22.004 - SZ - 150
					PL1

23/02244/F

Slide
No.86



23/02244/F

Slide
No.87



23/02244/F

Slide
No.88



23/02244/F

Slide
No.89



Northern elevation of Church



23/02244/F

Slide
No.90



Stood at site entrance looking east



23/02244/F

Slide
No.91



Stood at site entrance looking east



23/02244/F

Slide
No.92



Stood at site entrance looking east



23/02244/F

Slide
No.93



Stood at site entrance looking west



23/02244/F

Slide
No.94



Site access



23/02244/F

Slide
No.95



Site access

23/02244/F

Slide
No.96



Site access



23/02244/F

Slide
No.97



Neighbouring dwelling



23/02244/F

Slide
No.98



Neighbouring dwelling



23/02244/F

Slide
No.99



Church Road



23/02244/F

Slide
No.100



Church Road



End of Presentation

