

Open	Would any decisions proposed :			
Any especially affected Wards	(a) Be entirely within Audit Committee's powers to decide NO			
None	(b) Need to be recommendations to Council/Cabinet			Yes
	(c) Be partly for recommendations to Council and partly within Cabinets powers –			NO
Lead Member: Cllr Chris Morley, Portfolio Holder for Finance E-mail: cldr.chris.morley@west-norfolk.gov.uk		Other Cabinet Members consulted:		None
		Other Members consulted:		None
Lead Officer: Carl Holland E-mail: carl.holland@west-norfolk.gov.uk Direct Dial: 01553 616549		Other Officers consulted: Michelle Drewery, Assistant Director - Resources		
Financial Implications Yes	Policy/Personnel Implications NO.	Statutory Implications (incl S.17) YES	Equal Opportunities Implications NO	Risk Management Implications NO

Date of meeting: 7 February 2024

TREASURY MANAGEMENT STRATEGY STATEMENT, MINIMUM REVENUE PROVISION POLICY STATEMENT AND ANNUAL INVESTMENT STRATEGY 2024/2025

Summary

The Council is required to receive and approve a Treasury Management Strategy Statement; Annual Investment Strategy; and Minimum Revenue Provision Policy Statement which covers:

- The Treasury Management Strategy
- Capital plans, including prudential indicators
- A Minimum Revenue Provision (MRP) Policy
- An Investment Strategy

This report covers the requirements of the Local Government Act 2003, the Chartered Institute of Public Finance Accountants (CIPFA) Prudential Code, The Department of Levelling Up, Housing and Communities (DLUHC - this was formerly the Ministry of Housing, Communities and Local Government (MHCLG)), MRP Guidance, the CIPFA Treasury Management Code and the DLUHC Investment Guidance.

The Council's Treasury Advisor, Link Asset Services, provide a template document for the Treasury Management Strategy Statement, which is fully compliant with CIPFA's code and DLUHC's guidance. The Council has used this template in preparing this report.

This report looks at the period 2024-2028, which fits with the Council's Financial Plan and Capital Programme. Officers of the council have prepared the report based on their views of forecasts for interest rates, and have used information provided by the council's Treasury Management Advisor, Link Asset Services.

Recommendations

Cabinet is asked to recommend that Council approve:

- **The Treasury Management Strategy Statement 2024/2025, including treasury indicators for 2024-2028.**
- **The Minimum Revenue Provision Policy 2024/2025**
- **The Investment Strategy 2024/2025**

Additional Recommendation to Full Council from Cabinet 15 January 2024:

- **Amend Treasury Management Strategy in reference to the recommendation to give delegated authority to the Section 151 Officer in consultation with the Portfolio Holder for Business to amend the Capital Strategy for 2023- 2024 to reflect the approved Drawdown facility to the Companies (from report to Cabinet on 15 January 2024 Council Company Funding .**

Reason for the Decision

The Council must have approved a Treasury Management Strategy Statement, Minimum Revenue Provision Policy Statement and Annual Investment Strategy 2024/2025 by 31 March 2024.

Treasury Management Strategy Statement

Minimum Revenue Provision Policy Statement and Annual Investment Strategy

2024/25

Including commercial activities / non treasury investments

INDEX

Introduction	5
1.1 Background	5
1.2 Reporting Requirements	5
1.3 Treasury Management Strategy for 2024/25	6
1.4 Training.....	7
1.5 Treasury Management Consultants	8
2. THE CAPITAL PRUDENTIAL INDICATORS 2024/25 – 2026/27	9
2.1 Capital Expenditure and Financing	9
2.2 The Council’s Borrowing Need (the Capital Financing Requirement).....	9
2.3 Liability Benchmark.....	10
2.4 Core Funds and Expected Investment Balances	10
2.5 Minimum Revenue Provision (MRP) Policy Statement	11
3. BORROWING	12
3.1 Treasury Indicators: Limits to Borrowing Activity	13
3.2 Prospects for Interest Rates	14
3.3 Borrowing Strategy	17
3.4 Policy on Borrowing in Advance of Need.....	17
3.5 Debt Rescheduling	18
3.6 New Financial Institutions as a Source of Borrowing and / or Types of Borrowing 18	
4 ANNUAL INVESTMENT STRATEGY.....	19
4.1 Investment Policy – Management of Risk	19
4.2 Creditworthiness Policy	22
4.3 Investment Strategy	24
4.4 End of Year Investment Report	25
4.6 Financial Implications	25
4.7 Risk Management Implications	26
4.8 Policy Implications	26
4.9 Statutory Considerations	26
4.10 Access to Information.....	26
5 APPENDICES	27
Appendix 1 - THE CAPITAL PRUDENTIAL AND TREASURY INDICATORS 2024/25 – 2026/27 28	
Appendix 2 - ECONOMIC BACKGROUND	30
Appendix 3 - TREASURY MANAGEMENT PRACTICE (TMP1) – CREDIT AND COUNTERPARTY RISK MANAGEMENT OPTION 1	33
Appendix 4 - APPROVED COUNTRIES FOR INVESTMENTS	34
Appendix 5 - TREASURY MANAGEMENT SCHEME OF DELEGATION.....	35
Appendix 6 - THE TREASURY MANAGEMENT ROLE OF THE SECTION 151 OFFICER	36

Introduction

1.1 Background

The Council is required to operate a balanced revenue budget, which broadly means that cash raised during the year will meet cash expenditure. Part of the treasury management operation is to ensure that this cash flow is adequately planned, with cash being available when it is needed. Surplus monies are invested in low-risk counterparties or instruments commensurate with the Council's low risk appetite, providing adequate liquidity initially before considering investment return.

The second main function of the treasury management service is the funding of the Council's capital plans. These capital plans provide a guide to the borrowing need of the Council, essentially the longer-term cash flow planning, to ensure that it can meet its capital spending obligations. This management of longer-term cash may involve arranging long or short-term loans or using longer-term cash flow surpluses. On occasion, when it is prudent and economic, any debt previously drawn may be restructured to meet risk or cost objectives.

The contribution the treasury management function makes to the Council is critical, as the balance of debt and investment operations ensure liquidity or the ability to meet spending commitments as they fall due, either on day-to-day revenue or for larger capital projects. The treasury operations will see a balance of the interest costs of debt and the investment income arising from cash deposits affecting the available budget. Since cash balances generally result from reserves and balances, it is paramount to ensure adequate security of the sums invested, as a loss of principal will in effect result in a loss to the General Fund Balance.

CIPFA defines treasury management as:

"The management of the local authority's borrowing, investments and cash flows, including its banking, money market and capital market transactions; the effective control of the risks associated with those activities; and the pursuit of optimum performance consistent with those risks."

Whilst any commercial initiatives or loans to third parties will impact on the treasury function, these activities are generally classed as non-treasury activities, (arising usually from capital expenditure), and are separate from the day-to-day treasury management activities.

1.2 Reporting Requirements

1.2.1 Capital Strategy

The CIPFA 2021 Prudential and Treasury Management Codes require all local authorities to prepare a Capital Strategy report which will provide the following: -

- a high-level long-term overview of how capital expenditure, capital financing and treasury management activity contribute to the provision of services
- an overview of how the associated risk is managed
- the implications for future financial sustainability

The aim of the strategy is to ensure that all the Council's elected members fully understand the overall long-term policy objectives and resulting Capital Strategy requirements, governance procedures and risk appetite.

1.2.2 Treasury Management Reporting

The Council is currently required to receive and approve, as a minimum, three main treasury reports each year, which incorporate a variety of policies, estimates and actuals.

- **Prudential and treasury indicators and treasury strategy** (this report)
 - The first, and most important report is forward looking and covers: -
 - the capital plans, (including prudential indicators)
 - a minimum revenue provision (MRP) policy, (how residual capital expenditure is charged to revenue over time)
 - the Treasury Management Strategy, (how the investments and borrowings are to be organised), including treasury indicators; and
 - an Annual Investment Strategy, (the parameters on how investments are to be managed)
- **A mid-year treasury management report** – This is primarily a progress report and will update members on the capital position, amending prudential indicators as necessary, and whether any policies require revision. In addition, this Authority will receive quarterly update reports.
- **An annual treasury report** – This is a backward-looking review document and provides details of a selection of actual prudential and treasury indicators and actual treasury operations compared to the estimates within the strategy.

Scrutiny

The above reports are required to be adequately scrutinised before being recommended to the Full Council. This role is undertaken by the Audit Committee.

Quarterly reports – In addition to the three major reports detailed above, from 2023/24 quarterly reporting (end of June/end of December) is also required. However, these additional reports do not have to be reported to Full Council but do require to be adequately scrutinised. This role is undertaken by the Audit Committee. (The reports, specifically, should comprise updated Treasury/Prudential Indicators.)

1.3 Treasury Management Strategy for 2024/25

The strategy for 2024/25 covers two main areas:

Capital issues

- the capital expenditure plans and the associated prudential indicators
- the minimum revenue provision (MRP) policy

Treasury management issues

- the current treasury positions
- treasury indicators which limit the treasury risk and activities of the Authority
- prospects for interest rates
- the borrowing strategy
- policy on borrowing in advance of need
- debt rescheduling

- the investment strategy
- creditworthiness policy; and
- the policy on use of external service providers

These elements cover the requirements of the Local Government Act 2003, DLUHC Investment Guidance, DLUHC MRP Guidance, the CIPFA Prudential Code and the CIPFA Treasury Management Code.

1.4 Training

The CIPFA Treasury Management Code requires the responsible officer to ensure that members with responsibility for treasury management receive adequate training in treasury management. This especially applies to members responsible for scrutiny.

Furthermore, pages 47 and 48 of the Code state that they expect “all organisations to have a formal and comprehensive knowledge and skills or training policy for the effective acquisition and retention of treasury management knowledge and skills for those responsible for management, delivery, governance and decision making.

The scale and nature of this will depend on the size and complexity of the organisation’s treasury management needs. Organisations should consider how to assess whether treasury management staff and board/ council members have the required knowledge and skills to undertake their roles and whether they have been able to maintain those skills and keep them up to date.

As a minimum, authorities should carry out the following to monitor and review knowledge and skills:

- Record attendance at training and ensure action is taken where poor attendance is identified.
- Prepare tailored learning plans for treasury management officers and board/council members.
- Require treasury management officers and board/council members to undertake self-assessment against the required competencies (as set out in the schedule that may be adopted by the organisation).
- Have regular communication with officers and board/council members, encouraging them to highlight training needs on an ongoing basis.”

In further support of the revised training requirements, CIPFA’s Better Governance Forum and Treasury Management Network have produced a ‘self-assessment by members responsible for the scrutiny of treasury management’, which is available from the CIPFA website to download.

Councillors have been provided with training as below:

- Introduction to Finance 24 May 2023
- Audit Committee Treasury Management Training 7 September 2023

The training needs of Council's treasury management officers are periodically reviewed, and with full support being given for officers to attend workshops, courses and conferences that will keep their knowledge up to date.

1.5 Treasury Management Consultants

The Council uses Link Group, Link Treasury Services Limited as its external treasury management advisors.

The Council recognises that responsibility for treasury management decisions remains with the organisation at all times and will ensure that undue reliance is not placed upon the services of our external service providers. All decisions will be undertaken with regards to all available information, including, but not solely, our treasury advisers.

It also recognises that there is value in employing external providers of treasury management services to acquire access to specialist skills and resources.

2. THE CAPITAL PRUDENTIAL INDICATORS 2024/25 – 2026/27

The Council's capital expenditure plans are the key driver of treasury management activity. The capital expenditure plans are reflected in the prudential indicators, which are designed to assist members' overview and confirm that the capital expenditure plans are prudent, affordable and sustainable.

2.1 Capital Expenditure and Financing

This prudential indicator is a summary of the Council's capital expenditure plans. (Capital Programme 2024-2028 to be considered by Council 22 February 2024, which is the same meeting that this report will be presented to).

	2023/2024	2024/2025	2025/2026	2026/2027	2027/2028
	£	£	£	£	£
Major Projects	38,324,400	48,873,120	34,104,630	22,598,520	4,719,380
Community and Partnerships	2,410,810	2,290,000	2,260,000	2,260,000	2,260,000
Resources	287,970	258,740	450,000	300,000	150,000
Programme and Projects	200,000	0	0	0	0
Property and Projects	0	353,500	0	0	0
Operational and Commercial Services	1,898,060	1,260,200	692,440	348,570	180,000
Leisure and Community Facilities	923,130	574,480	235,000	185,000	0
Total	44,044,370	53,610,040	37,742,070	25,692,090	7,309,380
Major Projects (Exempt)	180,000	547,000	0	7,574,520	0
Total Capital Programme	44,224,370	54,157,040	37,742,070	33,266,610	7,309,380

The table below summarises the above capital expenditure plans and how these plans are being financed by capital or revenue resources. Any shortfall of resources results in a funding borrowing need.

Financing Capital Expenditure	2023/2024	2024/2025	2025/2026	2026/2027	2027/2028
	£	£	£	£	£
Capital Receipts	20,922,763	14,863,252	27,052,400	29,531,310	1,578,870
Capital Grants	8,990,497	19,292,137	8,835,037	2,424,537	4,923,317
Capital Receipts Reserves	1,297,673	2,415,323	1,042,193	877,193	567,193
Reserves/Revenue Contributions	3,285,720	1,944,650	341,800	45,000	20,000
Unsupported Borrowing	1,723,260	540,030	470,640	388,570	220,000
Total	36,219,913	39,055,392	37,742,070	33,266,610	7,309,380
CFR Reduced/(Increased) by	(8,004,457)	(15,101,648)	0	0	0
Net financing need for the year	8,004,457	15,101,648	0	0	0

The Capital receipts above the are based on the schemes currently in development or already held for sale. The Councils lease a number of schemes to its company West Norfolk Housing Ltd. The tenure of these leases is under review and until the Business Plans for that company are ratified then provision for the sale of existing housing stock is not included in the above.

2.2 The Council's Borrowing Need (the Capital Financing Requirement)

The second prudential indicator is the Council's Capital Financing Requirement (CFR). The CFR is simply the total historic outstanding capital expenditure which has not yet been paid for from either revenue or capital resources. It is essentially a measure of

the Council's indebtedness and so its underlying borrowing need. Any capital expenditure above, which has not immediately been paid for through a revenue or capital resource, will increase the CFR.

The CFR does not increase indefinitely, as the minimum revenue provision (MRP) is a statutory annual revenue charge which broadly reduces the indebtedness in line with each asset's life, and so charges the economic consumption of capital assets as they are used.

The Council is asked to approve the CFR projections below:

Capital Financing Requirement (CFR)	2023/2024 Estimate £ '000	2024/2025 Estimate £ '000	2025/2026 Estimate £ '000	2026/2027 Estimate £ '000	2027/2028 Estimate £ '000
Opening CFR	51,510	58,570	72,466	71,222	69,964
Additional CFR Expenditure	8,004	15,102	0	0	0
Net Financing Need Total	59,514	73,671	72,466	71,222	69,964
Less MRP and other financing movements	(945)	(1,206)	(1,244)	(1,258)	(1,261)
Closing CFR	58,570	72,466	71,222	69,964	68,703
Movement in CFR	7,060	13,896	(1,244)	(1,258)	(1,261)

2.3 Liability Benchmark

The Council is required to estimate and measure the Liability Benchmark (LB) for the forthcoming financial year and the following two financial years, as a minimum.

There are four components to the LB: -

1. **Existing loan debt outstanding:** the Council's existing loans that are still outstanding in future years.
2. **Loans CFR:** this is calculated in accordance with the loans CFR definition in the Prudential Code and projected into the future based on approved prudential borrowing and planned MRP.
3. **Net loans requirement:** this will show the Council's gross loan debt less treasury management investments at the last financial year-end, projected into the future and based on its approved prudential borrowing, planned MRP and any other major cash flows forecast.
4. **Liability benchmark (or gross loans requirement):** this equals net loans requirement plus short-term liquidity allowance.

2.4 Core Funds and Expected Investment Balances

The application of resources (capital receipts, reserves etc.) to either finance capital expenditure or other budget decisions to support the revenue budget will have an ongoing impact on investments unless resources are supplemented each year from new sources (asset sales etc.). Detailed below are estimates of the year-end balances for each resource and anticipated day-to-day cash flow balances.

Year End Resources	2023/2024 Estimate £ '000	2024/2025 Estimate £ '000	2025/2026 Estimate £ '000	2026/2027 Estimate £ '000	2027/2028 Estimate £ '000
General fund balances / ear marked reserves	(35,971)	(34,031)	(31,962)	(32,571)	(33,260)
Capital receipts	(3,722)	(1,457)	(4,714)	(8,667)	(10,613)
Provisions (Collection Fund)	(1,723)	(1,723)	(1,723)	(1,723)	(1,723)
Total core funds	(41,416)	(37,211)	(38,399)	(42,961)	(45,596)
Working capital	(11,902)	(11,902)	(11,902)	(11,902)	(11,902)
Internal Borrowing*	58,570	72,466	71,222	69,964	68,703
Expected external borrowings	5,252	23,353	20,921	15,102	11,205

2.5 Minimum Revenue Provision (MRP) Policy Statement

Under Regulation 27 of the Local Authorities (Capital Finance and Accounting) (England) Regulations 2003, where the Authority has financed capital expenditure by borrowing it is required to make a provision each year through a revenue charge (MRP).

The Council is required to calculate a prudent provision of MRP which ensures that the outstanding debt liability is repaid over a period that is reasonably commensurate with that over which the capital expenditure provides benefits. The MRP Guidance (2018) gives four ready-made options for calculating MRP, but the Authority can use any other reasonable basis that it can justify as prudent.

The MRP policy statement requires full council approval (or closest equivalent level) in advance of each financial year.

The Council is recommended to approve the following MRP Statement

- **Asset life method** – MRP will be based on the estimated life of the assets, in accordance with the regulations (this option must be applied for any expenditure capitalised under a Capitalisation Direction) which provides for a reduction in the borrowing need over approximately the asset's life.
- Capital expenditure incurred during 2023/24 will not be subject to an MRP charge until 2024/25, or in the year after the asset becomes operational.

MRP Overpayments - Under the MRP guidance, any charges made in excess of the statutory MRP can be made, known as **voluntary revenue provision (VRP)**.

VRP can be reclaimed in later years if deemed necessary or prudent. In order for these amounts to be reclaimed for use in the budget, this policy must disclose the cumulative overpayment made each year.

3. BORROWING

The capital expenditure plans set out in Section 2 provide details of the service activity of the Council. The treasury management function ensures that the Council's cash is organised in accordance with the relevant professional codes, so that sufficient cash is available to meet this service activity and the Council's Capital Strategy. This will involve both the organisation of the cash flow and, where capital plans require, the organisation of appropriate borrowing facilities. The strategy covers the relevant treasury / prudential indicators, the current and projected debt positions, and the Annual Investment Strategy.

The Council's forward projections for borrowing are summarised below. The table shows the actual external debt, against the underlying capital borrowing need, (the Capital Financing Requirement – CFR) highlighting any over or under borrowing.

Year End Resources	2023/2024 Estimate £ '000	2024/2025 Estimate £ '000	2025/2026 Estimate £ '000	2026/2027 Estimate £ '000	2027/2028 Estimate £ '000
External Debt					
Debt at 1 April	10,202	18,206	33,308	33,308	33,308
Expected change in Debt	8,004	15,102	0	0	0
Actual gross debt at 31 March	18,206	33,308	33,308	33,308	33,308
The Capital Financing Requirement (Cumulative)	58,570	72,466	71,222	69,964	68,703
BORROWING	40,363	39,158	37,914	36,656	35,395

External borrowing requirements will be reviewed at the time that the funding is required.

The council has set up companies to ensure successful delivery of current and future Major Projects to achieve revenue income in response to the future funding gap for local government. It is also clear that there will be a requirement for some element of future growth, in particular to address shortages in affordable housing and infrastructure.

The Council has established:

- West Norfolk Housing Ltd Registered Provider of Social Housing Provider to provide affordable housing.
- West Norfolk Property Limited to provide housing to rent on a commercial basis. At least 20% of Private Rented Sector housing developments for all large and urban developments to be retained by the Council subject to monitoring and reviews.

At a meeting of the Cabinet 15 January 2024, it was recommended and agreed that, *“delegated authority be granted to the Section 151 Officer in consultation with the Portfolio Holder for Business to amend the Capital Strategy for 2023-2024 to reflect the approved Drawdown facility to the Companies”*. It is more likely activity of this nature will have a greater impact on the Treasury Management Strategy from 2024/2025 onwards. the timescales will be influenced by market conditions and appropriate due diligence assessments undertaken by both the Council itself and the Board of the appropriate Company.

In consideration of this strategy the Council are recommended to approve the principle of borrowing in order to lend to its own companies and agree delegated authority be granted

to the Section 151 Officer in consultation with the Portfolio Holder for Business to update both the Capital Strategy and the Treasury Management Strategy to reflect the approved Drawdown facility to the Companies. The loan arrangement for the companies will require further due diligence undertaken before drawdown is approved by the Shareholder Committee. Both the Shareholder Committee and Audit Committee will receive regular updates on performance of the loan arrangements.

Funding will only be available for a company where the Council has a controlling interest in the company. In doing so the Council will have regard for:

- Subsidy control regulations, for example providing the loan at a rate reflective of market rates.
- Affordability with regard to the company business plan.
- Any “risk premium” in addition to the interest rate, to reflect affordability levels and trading history.
- The Council will place a charge against any assets of the company as security for the loan.

In addition to the above the Board of each company shall undertake its own due diligence to determine the appropriateness and affordability of accessing loans from the Council.

Within the range of prudential indicators there are several key indicators to ensure that the Council operates its activities within well-defined limits. One of these is that the Council needs to ensure that its gross debt does not, except in the short term, exceed the total of the CFR in the preceding year plus the estimates of any additional CFR for 2024/25 and the following two financial years. This allows some flexibility for limited early borrowing for future years but ensures that borrowing is not undertaken for revenue or speculative purposes.

The S151 Officer reports that the Council complied with this prudential indicator in the current year and does not envisage difficulties for the future. This view takes into account current commitments, existing plans, and the proposals in this report.

3.1 Treasury Indicators: Limits to Borrowing Activity

The Operational Boundary. This is the limit beyond which external debt is not normally expected to exceed. In most cases, this would be a similar figure to the CFR, but may be lower or higher depending on the levels of actual debt and the ability to fund under-borrowing by other cash resources.

Operational boundary	2023/2024 Estimate £ '000	2024/2025 Estimate £ '000	2025/2026 Estimate £ '000	2026/2027 Estimate £ '000	2027/2028 Estimate £ '000
Debt	59,000	73,000	72,000	70,000	69,000
Other long term liabilities	1,000	1,000	1,000	1,000	1,000
Total	60,000	74,000	73,000	71,000	70,000

The authorised limit for external debt. This is a key prudential indicator and represents a control on the maximum level of borrowing. This represents a legal limit beyond which external debt is prohibited, and this limit needs to be set or revised by the full Council. It reflects the level of external debt which, while not desired, could be afforded in the short-term, but is not sustainable in the longer-term.

- This is the statutory limit determined under section 3 (1) of the Local Government Act 2003. The Government retains an option to control either the total of all local authority plans, or those of a specific authority, although this power has not yet been exercised.
- The Authority is asked to approve the following Authorised Limit:

Authorised Limit	2023/2024 Estimate £ '000	2024/2025 Estimate £ '000	2025/2026 Estimate £ '000	2026/2027 Estimate £ '000	2027/2028 Estimate £ '000
Debt	64,000	78,000	77,000	75,000	74,000
Other long term liabilities	1,000	1,000	1,000	1,000	1,000
Total	65,000	79,000	78,000	76,000	75,000

3.2 Prospects for Interest Rates

The Council has appointed Link Group as its treasury advisor and part of their service is to assist the Authority to formulate a view on interest rates. Link provided the following forecasts on 07 November 2023. These are forecasts for Bank Rate, average earnings and PWLB certainty rates, gilt yields plus 80 bps.

Link Group Interest Rate View	07.11.23												
	Dec-23	Mar-24	Jun-24	Sep-24	Dec-24	Mar-25	Jun-25	Sep-25	Dec-25	Mar-26	Jun-26	Sep-26	Dec-26
BANK RATE	5.25	5.25	5.25	5.00	4.50	4.00	3.50	3.25	3.00	3.00	3.00	3.00	3.00
3 month ave earnings	5.30	5.30	5.30	5.00	4.50	4.00	3.50	3.30	3.00	3.00	3.00	3.00	3.00
6 month ave earnings	5.60	5.50	5.40	5.10	4.60	4.10	3.60	3.40	3.10	3.10	3.10	3.10	3.10
12 month ave earnings	5.80	5.70	5.50	5.20	4.70	4.20	3.70	3.50	3.30	3.30	3.30	3.30	3.30
5 yr PWLB	5.00	4.90	4.80	4.70	4.40	4.20	4.00	3.80	3.70	3.60	3.50	3.50	3.50
10 yr PWLB	5.10	5.00	4.80	4.70	4.40	4.20	4.00	3.80	3.70	3.70	3.60	3.60	3.50
25 yr PWLB	5.50	5.30	5.10	4.90	4.70	4.50	4.30	4.20	4.10	4.10	4.00	4.00	4.00
50 yr PWLB	5.30	5.10	4.90	4.70	4.50	4.30	4.10	4.00	3.90	3.90	3.80	3.80	3.80

Additional notes by Link on this forecast table: -

- Our central forecast for interest rates was previously updated on 25 September and reflected a view that the MPC would be keen to further demonstrate its anti-inflation credentials by keeping Bank Rate at 5.25% until at least H2 2024. We expect rate cuts to start when both the CPI inflation and wage/employment data are supportive of such a move, and that there is a likelihood of the overall economy enduring at least a mild recession over the coming months, although most recent GDP releases have surprised with their on-going robustness.
- Naturally, timing on this matter will remain one of fine judgment: cut too soon, and inflationary pressures may well build up further; cut too late and any downturn or recession may be prolonged.
- In the upcoming months, our forecasts will be guided not only by economic data releases and clarifications from the MPC over its monetary policies and the Government over its fiscal policies, but also international factors such as policy development in the US and Europe, the provision of fresh support packages to support the faltering recovery in China as well as the on-going conflict between Russia and Ukraine, and Gaza and Israel.
- On the positive side, consumers are still anticipated to be sitting on some excess savings left over from the pandemic, which could cushion some of the impact of the above challenges and may be the reason why the economy is performing somewhat better at this stage of the economic cycle than may have been expected. However, as noted previously, most of those excess savings

are held by more affluent households whereas lower income families already spend nearly all their income on essentials such as food, energy and rent/mortgage payments.

PWLB RATES

- Gilt yield curve movements have broadened since our last Newsflash. The short part of the curve has not moved far but the longer-end continues to reflect inflation concerns. At the time of writing there is 60 basis points difference between the 5 and 50 year parts of the curve.

The balance of risks to the UK economy: -

- The overall balance of risks to economic growth in the UK is to the downside.

Downside risks to current forecasts for UK gilt yields and PWLB rates include: -

- **Labour and supply shortages** prove more enduring and disruptive and depress economic activity (accepting that in the near-term this is also an upside risk to inflation and, thus, could keep gilt yields high for longer).
- **The Bank of England** has increased Bank Rate too fast and too far over recent months, and subsequently brings about a deeper and longer UK recession than we currently anticipate.
- **UK / EU trade arrangements** – if there was a major impact on trade flows and financial services due to complications or lack of co-operation in sorting out significant remaining issues.
- **Geopolitical risks**, for example in Ukraine/Russia, the Middle East, China/Taiwan/US, Iran and North Korea, which could lead to increasing safe-haven flows.

Upside risks to current forecasts for UK gilt yields and PWLB rates: -

- Despite the recent tightening to 5.25%, the **Bank of England proves too timid** in its pace and strength of increases in Bank Rate and, therefore, allows inflationary pressures to remain elevated for a longer period within the UK economy, which then necessitates Bank Rate staying higher for longer than we currently project.
- **The pound weakens** because of a lack of confidence in the UK Government's pre-election fiscal policies, resulting in investors pricing in a risk premium for holding UK sovereign debt.
- Longer-term **US treasury yields** rise strongly if inflation remains more stubborn there than the market currently anticipates, consequently pulling gilt yields up higher. (We saw some movements of this type through October although generally reversed in the last week or so.)
- Projected **gilt issuance, inclusive of natural maturities and QT**, could be too much for the markets to comfortably digest without higher yields compensating.

LINK GROUP FORECASTS

We now expect the MPC will keep Bank Rate at 5.25% for the remainder of 2023 and the first half of 2024 to combat on-going inflationary and wage pressures. We do not think that the MPC will increase Bank Rate above 5.25%, but it is possible.

Gilt yields and PWLB rates

The overall longer-run trend is for gilt yields and PWLB rates to fall back over the timeline of our forecasts, as inflation starts to fall through the remainder of 2023 and into 2024.

Our target borrowing rates are set **two years forward** (as we expect rates to fall back) and the current PWLB (certainty) borrowing rates are set out overleaf: -

PWLB debt	Current borrowing rate as at 06.11.23 p.m.	Target borrowing rate now (end of Q3 2025)	Target borrowing rate previous (end of Q3 2025)
5 years	5.02%	3.80%	3.90%
10 years	5.15%	3.80%	3.80%
25 years	5.61%	4.20%	4.10%
50 years	5.38%	4.00%	3.90%

Borrowing advice: Our long-term (beyond 10 years) forecast for Bank Rate has increased from 2.75% to 3% and reflects Capital Economics' research that suggests AI and general improvements in productivity will be supportive of a higher neutral interest rate. As all PWLB certainty rates are currently significantly above this level, borrowing strategies will need to be reviewed in that context. Overall, better value can generally be obtained at the shorter end of the curve and short-dated fixed LA to LA monies should be considered. Temporary borrowing rates will remain elevated for some time to come but may prove the best option whilst the market continues to wait for inflation, and therein gilt yields, to drop back later in 2024.

Our suggested budgeted earnings rates for investments up to about three months' duration in each financial year are rounded to the nearest 10bps and set out below. You will note that investment earnings have been revised somewhat higher for all years from 2025/26 as Bank Rate remains higher for longer.

Average earnings in each year	Now	Previously
2023/24 (residual)	5.30%	5.30%
2024/25	4.70%	4.70%
2025/26	3.20%	3.00%

2026/27	3.00%	2.80%
2027/28	3.25%	3.05%
Years 6 to 10	3.25%	3.05%
Years 10+	3.25%	3.05%

As there are so many variables at this time, caution must be exercised in respect of all interest rate forecasts.

Our interest rate forecast for Bank Rate is in steps of 25 bps, whereas PWLB forecasts have been rounded to the nearest 10 bps and are central forecasts within bands of + / - 25 bps. Naturally, we continue to monitor events and will update our forecasts as and when appropriate.

3.3 Borrowing Strategy

The Council is currently maintaining an under-borrowed position. This means that the capital borrowing need, (the Capital Financing Requirement), has not been fully funded with loan debt as cash supporting the Council's reserves, balances and cash flow has been used as a temporary measure. This strategy is prudent as medium and longer dated borrowing rates are expected to fall from their current levels once prevailing inflation concerns are addressed by tighter near-term monetary policy. That is, Bank Rate remains elevated through to the second half of 2024.

Against this background and the risks within the economic forecast, caution will be adopted with the 2024/25 treasury operations. The Director of Finance will monitor interest rates in financial markets and adopt a pragmatic approach to changing circumstances:

- *if it was felt that there was a significant risk of a sharp FALL in borrowing rates, then borrowing will be postponed.*
- *if it was felt that there was a significant risk of a much sharper RISE in borrowing rates than that currently forecast, fixed rate funding will be drawn whilst interest rates are lower than they are projected to be in the next few years.*

Any decisions will be reported to the appropriate decision-making body at the next available opportunity.

3.4 Policy on Borrowing in Advance of Need

The Council will not borrow more than or in advance of its needs purely in order to profit from the investment of the extra sums borrowed. Any decision to borrow in advance will be within forward approved Capital Financing Requirement estimates and will be considered carefully to ensure that value for money can be demonstrated and that the Council can ensure the security of such funds.

Risks associated with any borrowing in advance activity will be subject to prior appraisal and subsequent reporting through the mid-year or annual reporting mechanism.

3.5 Debt Rescheduling

Rescheduling of current borrowing in our debt portfolio may be considered whilst premature redemption rates remain elevated but only if there is surplus cash available to facilitate any repayment, or rebalancing of the portfolio to provide more certainty is considered appropriate.

If rescheduling is to be undertaken, it will be reported to the Audit Committee , at the earliest meeting following its action.

3.6 New Financial Institutions as a Source of Borrowing and / or Types of Borrowing

Currently the PWLB Certainty Rate is set at gilts + 80 basis points. However, consideration may still need to be given to sourcing funding from the following sources for the following reasons:

- Local authorities (primarily shorter dated maturities out to 3 years or so – generally still cheaper than the Certainty Rate).
- Financial institutions (primarily insurance companies and pension funds but also some banks, out of forward dates where the objective is to avoid a “cost of carry” or to achieve refinancing certainty over the next few years).

Our advisors will keep us informed as to the relative merits of each of these alternative funding sources.

4 ANNUAL INVESTMENT STRATEGY

4.1 Investment Policy – Management of Risk

The Department of Levelling Up, Housing and Communities (DLUHC - this was formerly the Ministry of Housing, Communities and Local Government (MHCLG)) and CIPFA have extended the meaning of 'investments' to include both financial and non-financial investments. This report deals solely with treasury (financial) investments, (as managed by the treasury management team). Non-financial investments, essentially the purchase of income yielding assets and service investments, are covered in the Capital Strategy, (a separate report).

The Council's investment policy has regard to the following: -

- DLUHC's Guidance on Local Government Investments ("the Guidance")
- CIPFA Treasury Management in Public Services Code of Practice and Cross Sectoral Guidance Notes 2021 ("the Code")
- CIPFA Treasury Management Guidance Notes 2021

The Council's investment priorities will be security first, portfolio liquidity second and then yield (return). The Council will aim to achieve the optimum return (yield) on its investments commensurate with proper levels of security and liquidity and with regard to the Council's risk appetite.

Environmental, Social and Governance (ESG)

The Authority aims to be a responsible investor and will consider environmental, social and governance (ESG) issues when investing. Investments Environmental, social and governance (ESG) considerations are increasingly a factor in global investors' decision making, but the framework for evaluating investment opportunities is still developing and therefore the Council's ESG considerations do not currently include ESG scoring or other real-time ESG criteria at an individual investment level. Officers will continue to monitor and evaluate ESG investment opportunities, and these may be incorporated into future investment strategies subject to yield and security. Given the limited range of counterparties the Council can use for its investments and that borrowing is mainly from the Government there are limited opportunities to apply ESG principles in this Strategy.

In the current economic climate, it is considered appropriate to maintain a degree of liquidity to cover cash flow needs but to also consider "laddering" investments for periods up to 12 months with high credit rated financial institutions, whilst investment rates remain elevated, as well as wider range fund options.

The above guidance from the DLUHC and CIPFA places a high priority on the management of risk. This Authority has adopted a prudent approach to managing risk and defines its risk appetite by the following means: -

1. Minimum acceptable **credit criteria** are applied in order to generate a list of highly creditworthy counterparties. This also enables diversification and thus avoidance of concentration risk. The key ratings used to monitor counterparties are the short-term and long-term ratings.
2. **Other information:** ratings will not be the sole determinant of the quality of an institution; it is important to continually assess and monitor the financial sector on both a micro and macro basis and in relation to the economic and political environments in which institutions operate. The assessment will also take

account of information that reflects the opinion of the markets. To achieve this consideration the Council will engage with its advisors to maintain a monitor on market pricing such as “**credit default swaps**” and overlay that information on top of the credit ratings.

3. **Other information sources** used will include the financial press, share price and other such information pertaining to the financial sector in order to establish the most robust scrutiny process on the suitability of potential investment counterparties.
4. This Council has defined the list of **types of investment instruments** that the treasury management team are authorised to use. There are two lists in Appendix 5.4 under the categories of ‘specified’ and ‘non-specified’ investments.

Specified investments are those with a high level of credit quality and subject to a maturity limit of one year or have less than a year left to run to maturity, if originally they were classified as being non-specified investments solely due to the maturity period exceeding one year.

Non-specified investments are those with less high credit quality, may be for periods in excess of one year, and/or are more complex instruments which require greater consideration by members and officers before being authorised for use.

5. The Prudential code (2021) defines the investment types (we currently only hold Investments for treasury management purposes.) in the following categories:

‘Investments for treasury management purposes’ (or treasury management investments) are those investments that arise from the organisation’s cash flows or treasury risk management activity, and ultimately represent balances that need to be invested until the cash is required for use in the course of business.

- Treasury investments may include an allowance for a reasonable level of short-term investments to provide access to liquidity.
- Treasury investments may also include the investment of borrowing proceeds where it has been prudent for an organisation to borrow in advance of the need for cash, e.g. in order to reduce financing and interest rate risks.
- Treasury investments may also arise from other treasury management activity that seeks to prudently manage the risks, costs or income relating to existing or forecast debt or treasury investments.
- Treasury management investments should always be on commercial terms and will rarely constitute capital expenditure for local authorities.
- For organisations with long-term surplus cash, this category may include long-term investments such as equities, bonds and property, whether accessed through a fund or directly, but unless there is a link to cash flow management or treasury risk management activity, it is likely that such investments would be for commercial purposes, i.e. primarily for financial return.

‘Investments for commercial purposes’ (or commercial investments) are taken or held primarily for financial return and are not linked to treasury management activity or directly part of delivering services.

- This includes non-financial assets such as commercial property, where they are held primarily for financial return.
- For local authorities, investments of this type will usually constitute capital expenditure.
- 'Commercial' in this context refers to the purpose of the investment. Commercial investments are not taken to meet treasury management cash flow needs, and do not result from treasury risk management activity to prudently manage the risks, costs or income from existing or forecast debt or treasury investments. They are additional investments voluntarily taken primarily in order to generate net financial return or profit.

'Investments for service purposes' (or service investments) are taken or held primarily and directly for the delivery of public services (including housing, regeneration and local infrastructure) or in support of joint working with others to deliver such services.

- Service investments may or may not involve financial returns; however, obtaining those returns will not be the primary purpose of the investment.
- For local authorities, service investments will normally constitute capital expenditure, and it may be appropriate to borrow to finance service investments.

6. **Non-specified and loan investment limits.** The Authority has determined that it will set a limit to the maximum exposure of the total treasury management investment portfolio to non-specified investments as being £4 million of the total investment portfolio (see paragraph 4.3) (
7. **Lending limits**, (amounts and maturity), for each counterparty will be set through applying the matrix table in paragraph 4.2.
8. **Transaction limits** are set for each type of investment in 4.2.
9. This Council will set a limit for its investments which are invested for **longer than 365 days**, (see paragraph 4.4).
10. Investments will only be placed with counterparties from countries with a specified minimum **sovereign rating**, (see paragraph 4.3).
11. This Council has engaged **external consultants**, (see paragraph 1.5), to provide expert advice on how to optimise an appropriate balance of security, liquidity and yield, given the risk appetite of this Council in the context of the expected level of cash balances and need for liquidity throughout the year.
12. All investments will be denominated in **sterling**.
13. As a result of the change in accounting standards for 2023/24 under IFRS 9, this Council will consider the implications of investment instruments which could result in an adverse movement in the value of the amount invested and resultant charges at the end of the year to the General Fund. (In November 2018, the MHCLG, concluded a consultation for a temporary override to allow English local authorities time to adjust their portfolio of all pooled investments by announcing a statutory override to delay implementation of IFRS 9 for five years ending 31.3.23. More recently, a further extension to the over-ride to 31.3.25 has been agreed by Government.

However, this Authority will also pursue **value for money** in treasury management and will monitor the yield from investment income against appropriate benchmarks for investment performance, (see paragraph 4.5). Regular monitoring of investment performance will be carried out during the year.

Changes in risk management policy from last year.

The above criteria are unchanged from last year

4.2 Creditworthiness Policy

This Council applies the creditworthiness service provided by the Link Group. This service employs a sophisticated modelling approach utilising credit ratings from the three main credit rating agencies - Fitch, Moody's and Standard & Poor's. The credit ratings of counterparties are supplemented with the following overlays: -

1. "watches" and "outlooks" from credit rating agencies;
2. CDS spreads that may give early warning of changes in credit ratings;
3. sovereign ratings to select counterparties from only the most creditworthy countries.

This modelling approach combines credit ratings, and any assigned Watches and Outlooks, in a weighted scoring system which is then combined with an overlay of CDS spreads. The end-product of this is a series of colour coded bands which indicate the relative creditworthiness of counterparties. These colour codes are used by the Authority to determine the suggested duration for investments. The Authority will, therefore, use counterparties within the following durational bands.

- Yellow 5 years *
- Dark pink 5 years for Ultra-Short Dated Bond Funds with a credit score of 1.25
- Light pink 5 years for Ultra-Short Dated Bond Funds with a credit score of 1.5
- Purple 2 years
- Blue 1 year (only applies to nationalised or semi nationalised UK Banks)
- Orange 1 year
- Red 6 months
- Green 100 days
- No colour not to be used

The Link creditworthiness service uses a wider array of information other than just primary ratings. Furthermore, by using a risk weighted scoring system, it does not give undue preponderance to just one agency's ratings.

Typically, the minimum credit ratings criteria the Authority uses will be a short-term rating (Fitch or equivalents) of F1 and a long-term rating of A-. There may be occasions when the counterparty ratings from one rating agency are marginally lower than these ratings but may still be used. In these instances, consideration will be given to the whole range of ratings available, or other topical market information, to support their use.

All credit ratings will be monitored The Authority is alerted to changes to ratings of all three agencies through its use of the Link creditworthiness service.

- if a downgrade results in the counterparty / investment scheme no longer meeting the Council's minimum criteria, its further use as a new investment will be withdrawn immediately.

- in addition to the use of credit ratings the Council will be advised of information in movements in Credit Default Swap spreads against the iTraxx European Senior Financials benchmark and other market data on a daily basis via its Passport website, provided exclusively to it by Link. Extreme market movements may result in downgrade of an institution or removal from the Council's lending list.

Sole reliance will not be placed on the use of this external service. In addition, this Council will also use market data and market information, as well as information on any external support for banks to help support its decision-making process.

Y	Pi1	Pi2	P	B	O	R	G	N/C
1	1.25	1.5	2	3	4	5	6	7
Up to 5yrs	Up to 5yrs	Up to 5yrs	Up to 2yrs	Up to 1yr	Up to 1yr	Up to 6mths	Up to 100days	No Colour
Counterparties			Colour (and long-term rating where applicable)	Money per institution Limit	Time Limit			
Banks *			yellow	£2m	5yrs			
Banks			purple	£4m	2 yrs			
Banks			orange	£4m	1 yr			
Banks – part nationalised			blue	£4m	1yr			
Banks			red	£4m	6 mths			
Banks			green	£4m	100 days			
Banks			No colour	Not to be used				
DMADF (Debt Management Account Deposit Facility)			UK sovereign rating	Unlimited	6 months			
Local authorities			yellow	£10m	Unlimited			
Local Authorities Companies which are 100% owned by the Borough Council King's Lynn and West Norfolk			N/A	£50m	Unlimited			
			Fund rating	Money and/or % Limit	Time Limit			
Money Market Funds CNAV			AAA	£4m	liquid			
Money Market Funds LVNAV			AAA	£4m	liquid			
Money Market Funds VNAV			AAA	£4m	liquid			

Ultra-Short Dated Bond Funds with a credit score of 1.25	Dark pink / AAA	£3m	liquid
Ultra-Short Dated Bond Funds with a credit score of 1.50	Light pink / AAA	£3m	liquid

* Please note: the yellow colour category is for UK Government debt, or its equivalent, money market funds and collateralised deposits where the collateral is UK Government debt – see appendix 5.4.

** Please note: “fund” ratings are different to individual counterparty ratings, coming under either specific “MMF” or “Bond Fund” rating criteria.

Limits

Due care will be taken to consider the exposure of the Council’s total investment portfolio to non-specified investments, countries, groups and sectors.

- a. **Non-specified treasury management investment limit.** The Council has determined that it will limit the maximum total exposure of treasury management investments to non-specified treasury management investments as being £4m of the total treasury management investment portfolio.
- b. **Country limit.** The Council has determined that it will only use approved counterparties from the UK and from countries with a **minimum sovereign credit rating of AA** from Fitch. The list of countries that qualify using this credit criteria as at the date of this report are shown in Appendix 5.6. This list will be added to, or deducted from, by officers should ratings change in accordance with this policy.

Other limits. In addition: -

- no more than £4m will be placed with any non-UK country at any time;
- limits in place above will apply to a group of companies/
- sector limits will be monitored regularly for appropriateness.

4.3 Investment Strategy

In-house funds. Investments will be made with reference to the core balance and cash flow requirements and the outlook for short-term interest rates (i.e., rates for investments up to 12 months). Greater returns are usually obtainable by investing for longer periods. The current shape of the yield curve suggests that is the case at present, but there is the prospect of Bank Rate having peaked in the second half of 2023 and possibly reducing as early as the second half of 2024 so an agile investment strategy would be appropriate to optimise returns.

Accordingly, while most cash balances are required in order to manage the ups and downs of cash flow, where cash sums can be identified that could be invested for longer periods, the value to be obtained from longer-term investments will be carefully assessed.

Investment returns expectations.

The current forecast shown in paragraph 3.3, includes a forecast for Bank Rate to have peaked at 5.25% in Q4 2023.

The suggested budgeted investment earnings rates for returns on investments placed for periods up to about three months during each financial year are as follows: -

Average earnings in each year	
2023/24 (residual)	5.30%
2024/25	4.70%
2025/26	3.20%
2026/27	3.00%
2027/28	3.25%
Years 6 to 10	3.25%
Years 10+	3.25%

As there are so many variables at this time, caution must be exercised in respect of all interest rate forecasts.

Investment treasury indicator and limit - total principal funds invested for greater than 365 days. These limits are set with regard to the Council's liquidity requirements and to reduce the need for early sale of an investment and are based on the availability of funds after each year-end.

The Authority is asked to approve the following treasury indicator and limit: -

Upper limit for principal sums invested for longer than 365 days			
£m	2024/25	2025/26	2026/27
Principal sums invested for longer than 365 days	£4m	£4m	£4m
With Local Authorities	£10m	£10m	£10m
With Local Authority companies which are 100% owned by BCKLWN	£12m	£12m	£12m
Current investments as at 31/12/2023 in excess of 1 year maturing in each year		£4m	

4.4 End of Year Investment Report

At the end of the financial year, the Council will report on its investment activity as part of its Annual Treasury Report.

4.6 Financial Implications

The financial implications of the borrowing and investment strategy and MRP are reflected in the financing adjustment figure included in the Financial Plan 2023-2028 to be approved at Council on xx February 2024

The accounting treatment may differ from the underlying cash transactions arising from investment decisions made by this council. To ensure that the council is protected from any adverse revenue impact, which may arise from these differences, we will review the accounting implications of new transactions before they are undertaken.

4.7 Risk Management Implications

There are elements of risk in dealing with the treasury management function although the production and monitoring of such controls as Prudential Indicators and Treasury Management Strategies help to reduce the exposure of the council to the market. The costs and returns on borrowing and investment are in themselves a reflection of risk that is seen by the market forces. The action and controls outlined in the report will provide for sound financial and performance management procedures.

4.8 Policy Implications

There are no other changes in the Treasury Management policy at present, other than those outlined in this report. Appendices 5.6 and 5.7 detail the treasury management scheme of delegation and the role of the Section 151 Officer.

4.9 Statutory Considerations

The council must set Prudential Indicators and adopt a Treasury Management Strategy and Annual investment Strategy before 31 March 2024.

4.10 Access to Information

Monthly Monitoring reports 2022/2023 and 2023/2024
The Financial Plan 2024-2028
Capital Programme 2024-2028
Council Website – Treasury Management Practices
Capital Strategy 2023/2024 and 2024/2025

5 APPENDICES

1. Prudential and treasury indicators
2. Economic background
3. Treasury management practice 1 – credit and counterparty risk management (option 1)
4. Approved countries for investments
5. Treasury management scheme of delegation
6. The treasury management role of the section 151 officer

Appendix 1 - THE CAPITAL PRUDENTIAL AND TREASURY INDICATORS 2024/25 – 2026/27

The Council's capital expenditure plans are the key driver of treasury management activity. The output of the capital expenditure plans is reflected in the prudential indicators, which are designed to assist members' overview and confirm capital expenditure plans.

5.1.1 Capital Expenditure

	2023/2024 £	2024/2025 £	2025/2026 £	2026/2027 £	2027/2028 £
Major Projects	38,324,400	48,873,120	34,104,630	22,598,520	4,719,380
Community and Partnerships	2,410,810	2,290,000	2,260,000	2,260,000	2,260,000
Resources	287,970	258,740	450,000	300,000	150,000
Programme and Projects	200,000	0	0	0	0
Property and Projects	0	353,500	0	0	0
Operational and Commercial Services	1,898,060	1,260,200	692,440	348,570	180,000
Leisure and Community Facilities	923,130	574,480	235,000	185,000	0
Total	44,044,370	53,610,040	37,742,070	25,692,090	7,309,380
Major Projects (Exempt)	180,000	547,000	0	7,574,520	0
Total Capital Programme	44,224,370	54,157,040	37,742,070	33,266,610	7,309,380

5.1.2 Affordability Prudential Indicators

The previous sections cover the overall capital and control of borrowing prudential indicators, but within this framework prudential indicators are required to assess the affordability of the capital investment plans. The Council is developing further indicators namely :-

- **The Liability Benchmark.** Which effectively shows the net borrowing requirement of a local authority plus a liquidity allowance. It attempts to project the balance sheet for into the future taking account of the Capital programme.
- **Balance Sheet short term liabilities compared to its assets.** This will be backward looking and extracted from the Council's Statement of accounts. Intended to demonstrate the extent to which its assets (by type) outweigh the liabilities.

These additional measures will be developed and reported in the Council's Quarterly budget Monitoring reports and reported to Audit Committee within the Quarterly Treasury Monitoring report.

The Following existing indicators provide an indication of the impact of the capital investment plans on the Council's overall finances. The Council is asked to approve the following indicators: -

Ratio of Financing Costs to Net Revenue Stream

This indicator identifies the trend in the cost of capital, (borrowing and other long-term obligation costs net of investment income), against the net revenue stream.

%	2023/24 Estimate	2024/25 Estimate	2025/26 Estimate	2026/27 Estimate	2027/28 Estimate
Services	1.37%	2.25%	3.42%	3.67%	3.68%
Commercial activities	0.00%	0.00%	0.00%	0.00%	0.00%

The estimates of financing costs include current commitments and the proposals in this budget report.

5.1.3 Maturity Structure of Borrowing

Maturity structure of borrowing. These gross limits are set to reduce the Council's exposure to large, fixed rate sums falling due for refinancing, and are required for upper and lower limits.

The Council is asked to approve the following treasury indicators and limits: -

£m	2023/24	2024/25	2025/26	2026/27	2027/28
Interest rate exposures					
	Upper	Upper	Upper	Upper	Upper
Limits on fixed interest rates based on net debt	100%	100%	100%	100%	100%
Limits on variable interest rates based on net debt	40%	40%	40%	40%	40%

Maturity structure of fixed interest rate borrowing 2024/25			
	Lower	Upper	£m
Under 12 months	0%	100%	-
12 months to 2 years	0%	100%	-
2 years to 50 years	0%	100%	-
50 years +	0%	100%	10

Appendix 2 - ECONOMIC BACKGROUND

- The first half of 2023/24 saw:
 - Interest rates rise by a further 100bps, taking Bank Rate from 4.25% to 5.25% and, possibly, the peak in the tightening cycle.
 - Short, medium and long-dated gilts remain elevated as inflation continually surprised to the upside.
 - CPI inflation falling from 8.7% in April to 6.7% in September, its lowest rate since February 2022, but still the highest in the G7.
 - Core CPI inflation declining to 6.1% in September from 7.1% in April and May, a then 31 years high.
 - A cooling in labour market conditions, but no evidence yet that it has led to an easing in wage growth (as the 3myy growth of average earnings rose by 7.8% for the period June to August, excluding bonuses).
- The registering of 0% GDP for Q3 suggests that underlying growth has lost momentum since earlier in the year. Some of the weakness in July was due to there being almost twice as many working days lost to strikes in July (281,000) than in June (160,000). But with output falling in 10 out of the 17 sectors, there is an air of underlying weakness.
- The fall in the composite Purchasing Managers Index from 48.6 in August to 46.7 in September left it at its lowest level since COVID-19 lockdowns reduced activity in January 2021. At face value, it is consistent with the 0% q/q rise in real GDP in the period July to September, being followed by a contraction in the next couple of quarters.
- The 0.4% m/m rebound in retail sales volumes in August is not as good as it looks as it partly reflected a pickup in sales after the unusually wet weather in July. Sales volumes in August were 0.2% below their level in May, suggesting much of the resilience in retail activity in the first half of the year has faded.
- As the growing drag from higher interest rates intensifies over the next six months, we think the economy will continue to lose momentum and soon fall into a mild recession. Strong labour demand, fast wage growth and government handouts have all supported household incomes over the past year. And with CPI inflation past its peak and expected to decline further, the economy has got through the cost-of-living crisis without recession. But even though the worst of the falls in real household disposable incomes are behind us, the phasing out of financial support packages provided by the government during the energy crisis means real incomes are unlikely to grow strongly. Higher interest rates will soon bite harder too. We expect the Bank of England to keep interest rates at the probable peak of 5.25% until the second half of 2024. Mortgage rates are likely to stay above 5.0% for around a year.
- The tightness of the labour market continued to ease, with employment in the three months to July falling by 207,000. The further decline in the number of job vacancies from 1.017m in July to 0.989m in August suggests that the labour market has loosened a bit further since July. That is the first time it has fallen below 1m since July 2021. At 3.0% in July, and likely to have fallen to 2.9% in August, the job vacancy rate is getting closer to 2.5%, which would be consistent with slower wage growth. Meanwhile, the 48,000 decline in the supply of workers in the three months to July offset some of the loosening in the tightness of the labour market. That was due to a 63,000 increase in inactivity in the three months to July as more people left the labour market due to long term sickness or to enter education. The supply of labour is still 0.3% below its pre-pandemic February 2020 level.
- But the cooling in labour market conditions still has not fed through to an easing in wage growth. The headline 3myy rate rose 7.8% for the period June to August, which meant UK

wage growth remains much faster than in the US and in the Euro-zone. Moreover, while the Bank of England's closely watched measure of regular annual average total pay growth for the private sector was 7.1% in June to August 2023, for the public sector this was 12.5% and is the highest total pay annual growth rate since comparable records began in 2001. However, this is affected by the NHS and civil service one-off non-consolidated payments made in June, July and August 2023. The Bank of England's prediction was for private sector wage growth to fall to 6.9% in September.

- CPI inflation declined from 6.8% in July to 6.7% in August and September, the lowest rate since February 2022. The biggest positive surprise was the drop in core CPI inflation, which declined from 6.9% to 6.1%. That reverses all the rise since March.
- In its latest monetary policy meeting on 06 November, the Bank of England left interest rates unchanged at 5.25%. The vote to keep rates on hold was a split vote, 6-3. It is clear that some members of the MPC are still concerned about the stickiness of inflation.
- Like the US Fed, the Bank of England wants the markets to believe in the higher for longer narrative. In terms of messaging, the Bank once again said that “further tightening in monetary policy would be required if there were evidence of more persistent inflationary pressures”, citing the rise in global bond yields and the upside risks to inflation from “energy prices given events in the Middle East”. So, like the Fed, the Bank is keeping the door open to the possibility of further rate hikes. However, it also repeated the phrase that policy will be “sufficiently restrictive for sufficiently long” and that the “MPC’s projections indicate that monetary policy is likely to need to be restrictive for an extended period of time”. Indeed, Governor Bailey was at pains in his press conference to drum home to markets that the Bank means business in squeezing inflation out of the economy.
- This narrative makes sense as the Bank of England does not want the markets to decide that a peak in rates will be soon followed by rate cuts, which would loosen financial conditions and undermine its attempts to quash inflation. The language also gives the Bank of England the flexibility to respond to new developments. A rebound in services inflation, another surge in wage growth and/or a further leap in oil prices could conceivably force it to raise rates in the future.

In the table below, the rise in gilt yields across the curve as a whole in 2023/24, and therein PWLB rates, is clear to see.

PWLB RATES 01.04.23 - 29.09.23

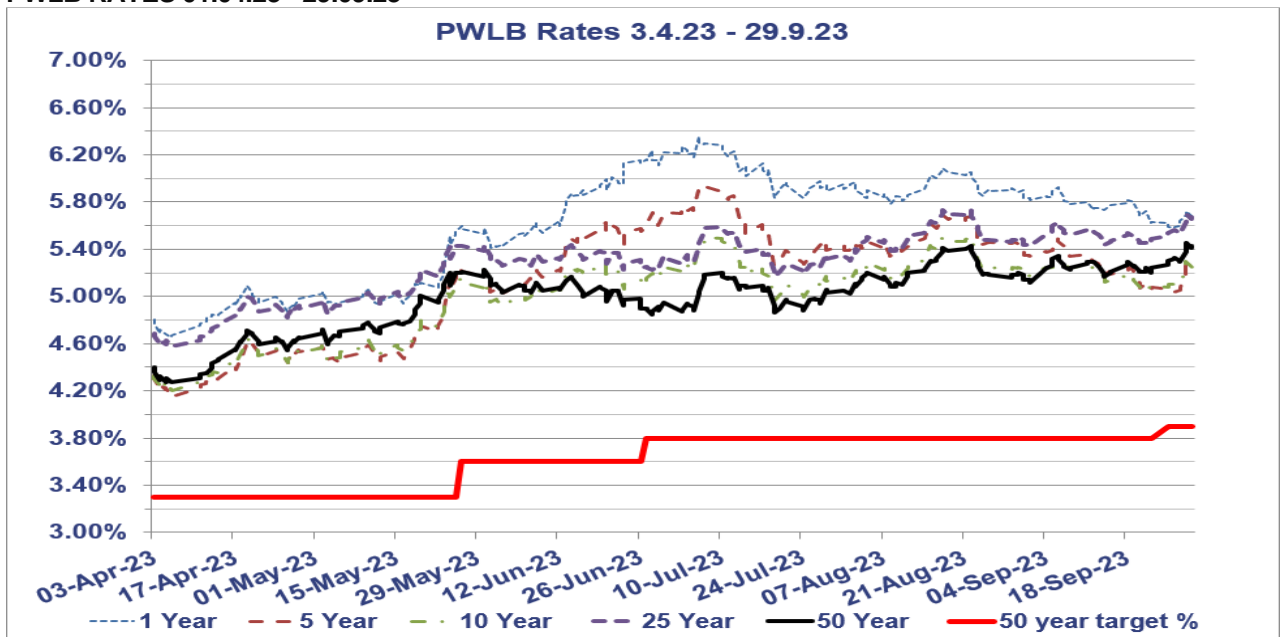

PWLB Certainty Rate Variations 3.4.23 to 29.9.23

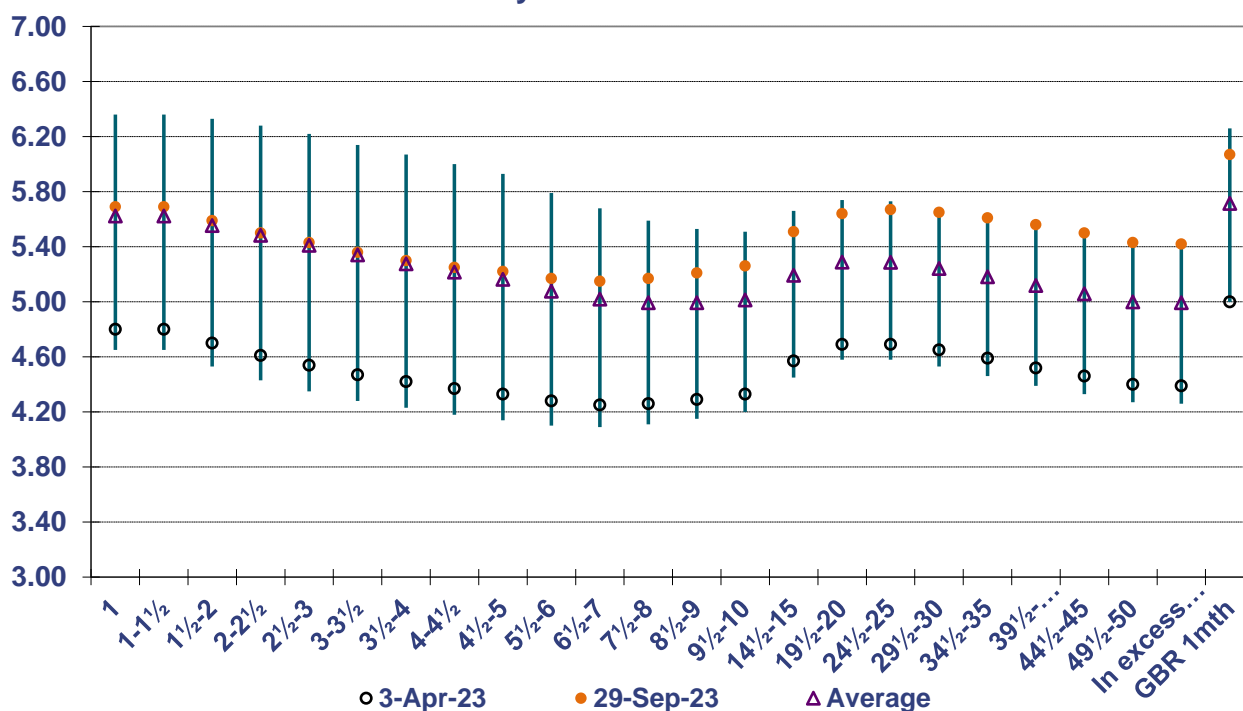

HIGH/LOW/AVERAGE PWLB RATES FOR 01.04.23 – 29.09.23

	1 Year	5 Year	10 Year	25 Year	50 Year
Low	4.65%	4.14%	4.20%	4.58%	4.27%
Date	06/04/2023	06/04/2023	06/04/2023	06/04/2023	05/04/2023
High	6.36%	5.93%	5.51%	5.73%	5.45%
Date	06/07/2023	07/07/2023	22/08/2023	17/08/2023	28/09/2023
Average	5.62%	5.16%	5.01%	5.29%	5.00%
Spread	1.71%	1.79%	1.31%	1.15%	1.18%

The peak in medium to longer dated rates has generally arisen in August and September and has been primarily driven by continuing high UK inflation, concerns that gilt issuance may be too much for the market to absorb comfortably, and unfavourable movements in US Treasuries.

The S&P 500 and FTSE 100 have struggled to make much ground through 2023.

CENTRAL BANK CONCERNS

Currently, the Fed has pushed up US rates to a range of 5.25% to 5.5%, whilst the MPC followed by raising Bank Rate to 5.25%. EZ rates have also increased to 4% with further tightening a possibility.

Ultimately, however, from a UK perspective it will not only be inflation data but also employment data that will mostly impact the decision-making process, although any softening in the interest rate outlook in the US may also have an effect (just as, conversely, greater tightening may also).

Appendix 3 - TREASURY MANAGEMENT PRACTICE (TMP1) – CREDIT AND COUNTERPARTY RISK MANAGEMENT OPTION 1

SPECIFIED INVESTMENTS: All such investments will be sterling denominated, with **maturities up to a maximum of 1 year**, meeting the minimum 'high' quality criteria where applicable. (Non-specified investments which would be specified investments apart from originally being for a period longer than 12 months, will be classified as being specified once the remaining period to maturity falls to under twelve months.)

NON-SPECIFIED INVESTMENTS: These are any investments which do not meet the specified investment criteria. A maximum of £4m** will be held in aggregate in non-specified investment.

A variety of investment instruments will be used, subject to the credit quality of the institution, and depending on the type of investment made, it will fall into one of the above categories.

Accounting treatment of investments. The accounting treatment may differ from the underlying cash transactions arising from investment decisions made by this Council. To ensure that the Councils protected from any adverse revenue impact, which may arise from these differences, we will review the accounting implications of new transactions before they are undertaken.

Appendix 4 - APPROVED COUNTRIES FOR INVESTMENTS

This list is based on those countries which have sovereign ratings of AA- or higher, (we show the lowest rating from Fitch, Moody's and S&P) and also, (except - at the time of writing - for Hong Kong and Luxembourg), have banks operating in sterling markets which have credit ratings of green or above in the Link creditworthiness service.

Based on lowest available rating

AAA

- Australia
- Denmark
- Germany
- Netherlands
- Norway
- Singapore
- Sweden
- Switzerland

AA+

- Canada
- Finland
- U.S.A.

AA

AA-

- Belgium
- France
- **U.K.**

Wherever concerns around financial probity or ethics come to the attention of Link Treasury, the Councils Investments Brokers or Officers and the Council, we liaise with Link to update the list and provide updates in Quarterly reports to the Audit Committee and Council.

Appendix 5 - TREASURY MANAGEMENT SCHEME OF DELEGATION

(i) Full Council

- receiving and reviewing reports on treasury management policies, practices and activities;
- approval of annual strategy.

(ii) Cabinet

- approval of/amendments to the organisation's adopted clauses, treasury management policy statement and treasury management practices;
- budget consideration and approval;
- approval of the division of responsibilities;
- receiving and reviewing regular monitoring reports and acting on recommendations;
- approving the selection of external service providers and agreeing terms of appointment.

(iii) Audit Committee

- reviewing the treasury management policy and procedures and making recommendations to the responsible body.
- Mid-Year treasury Management Report
- Annual Treasury Report (Actuals)

Appendix 6 - THE TREASURY MANAGEMENT ROLE OF THE SECTION 151 OFFICER

The S151 (responsible) officer

- recommending clauses, treasury management policy/practices for approval, reviewing the same regularly, and monitoring compliance;
- submitting regular treasury management policy reports;
- submitting budgets and budget variations;
- receiving and reviewing management information reports;
- reviewing the performance of the treasury management function;
- ensuring the adequacy of treasury management resources and skills, and the effective division of responsibilities within the treasury management function;
- ensuring the adequacy of internal audit, and liaising with external audit;
- recommending the appointment of external service providers.
- preparation of a Capital Strategy to include capital expenditure, capital financing, non-financial investments and treasury management, with a long-term timeframe (say 20+ years – to be determined in accordance with local priorities.)
- ensuring that the Capital Strategy is prudent, sustainable, affordable and prudent in the long term and provides value for money
- ensuring that due diligence has been carried out on all treasury and non-financial investments and is in accordance with the risk appetite of the authority
- ensure that the Authority has appropriate legal powers to undertake expenditure on non-financial assets and their financing
- ensuring the proportionality of all investments so that the Authority does not undertake a level of investing which exposes the Authority to an excessive level of risk compared to its financial resources
- ensuring that an adequate governance process is in place for the approval, monitoring and ongoing risk management of all non-financial investments and long-term liabilities
- provision to members of a schedule of all non-treasury investments including material investments in subsidiaries, joint ventures, loans and financial guarantees
- ensuring that members are adequately informed and understand the risk exposures taken on by the Authority
- ensuring that the Authority has adequate expertise, either in house or externally provided, to carry out the above
- creation of Treasury Management Practices which specifically deal with how non treasury investments will be carried out and managed, to include the following : -
 - *Risk management (TMP1 and schedules), including investment and risk management criteria for any material non-treasury investment portfolios;*
 - *Performance measurement and management (TMP2 and schedules), including methodology and criteria for assessing the performance and success of non-treasury investments;*
 - *Decision making, governance and organisation (TMP5 and schedules), including a statement of the governance requirements for decision making in relation to non-treasury investments; and arrangements to ensure that appropriate professional due diligence is carried out to support decision making;*

- *Reporting and management information (TMP6 and schedules), including where and how often monitoring reports are taken;*
- *Training and qualifications (TMP10 and schedules), including how the relevant knowledge and skills in relation to non-treasury investments will be arranged.*